

Cambridge Waste Water Treatment Plant Relocation Project
Anglian Water Services Limited

Appendix 19.3: Transport Assessment Appendix A - Figures

Application Document Reference: 5.4.19.3
PINS Project Reference: WW010003
APFP Regulation No. 5(2)a

A.1 Extent of the Proposed Development during construction

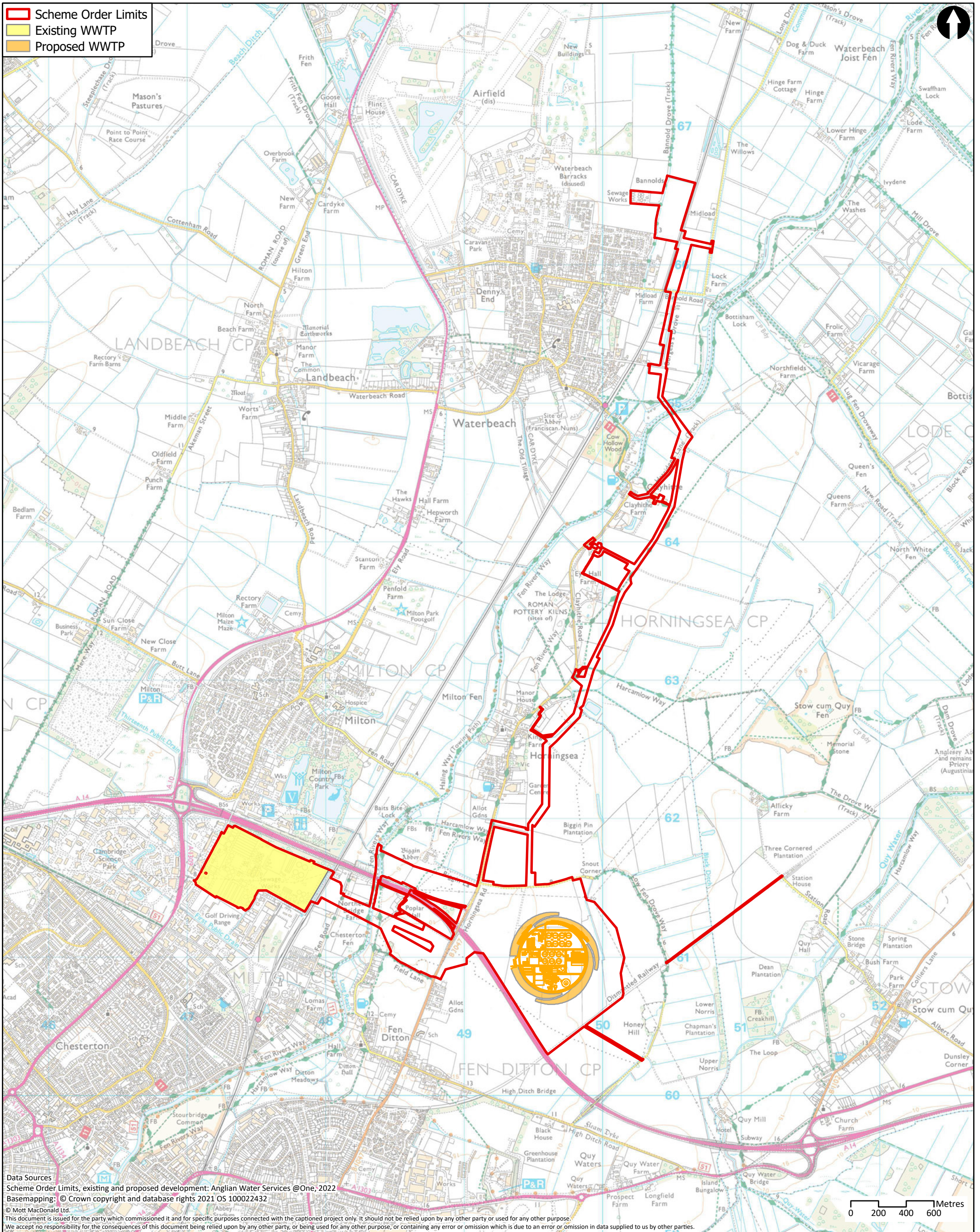

Data Sources
 Scheme Order Limits, existing and proposed development: Anglian Water Services @One, 2022
 Basemapping: © Crown copyright and database rights 2021 OS 100022432
 © Mott MacDonald Ltd.
 This document is issued for the party which commissioned it and for specific purposes connected with the captioned project only. It should not be relied upon by any other party or used for any other purpose.
 We accept no responsibility for the consequences of this document being relied upon by any other party, or being used for any other purpose, or containing any error or omission which is due to an error or omission in data supplied to us by other parties.

M
M
MOTT
MACDONALD

22 Station Road
 Cambridge CB1 2JD
 United Kingdom

T +44 (0)20 8774 2000
 F +44 (0)20 8681 5706
 W mottmac.com

Client					
Rev	Date	Drawn	Description	Ch'k'd	App'd
P1	17/10/22	KL	First Draft	WT	CS

Title	
Cambridge Waste Water Treatment Plant Relocation Project	
Transport Assessment	
Extent of existing and proposed WWTP	
Drawing Number	
WW01003-CAMEST-MOT-05-XX-DR-X-0692	

Drawn	KL	
Checked	WT	
Approved	CS	
Scale at A3		
1:25,000		
Security	Status	Rev
STD	PRE	P1

A.2 Construction access

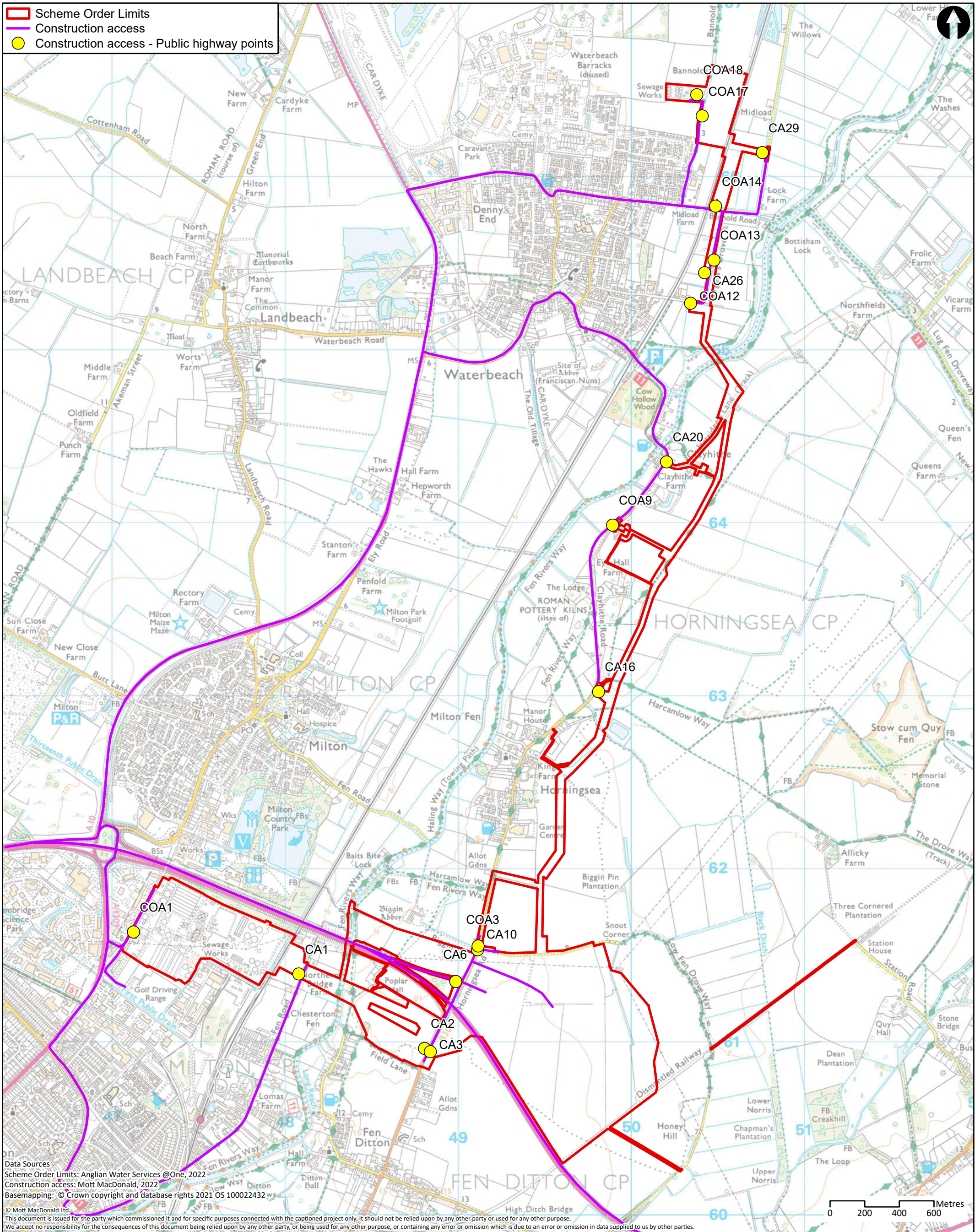

M
MOTT
MACDONALD

22 Station Road
Cambridge CB1 2JD
United Kingdom

T +44 (0)20 8774 2000
F +44 (0)20 8681 5706
W mottmac.com

Client



Rev	Date	Drawn	Description	Ch'k'd	App'd
P1	31/10/22	KL	First Draft	WT	CS

Title

Cambridge Waste Water Treatment Plant Relocation Project
Transport Assessment
Construction route and access points

Drawing Number
WW01003-CAMEST-MOT-05-XX-DR-X-0693

Drawn	KL	
Checked	WT	
Approved	CS	
Scale at A3	1:20,000	
Security	Status	Rev
STD	PRE	P1

A.3 Construction site and access points for the proposed WWTP and Transfer Tunnel

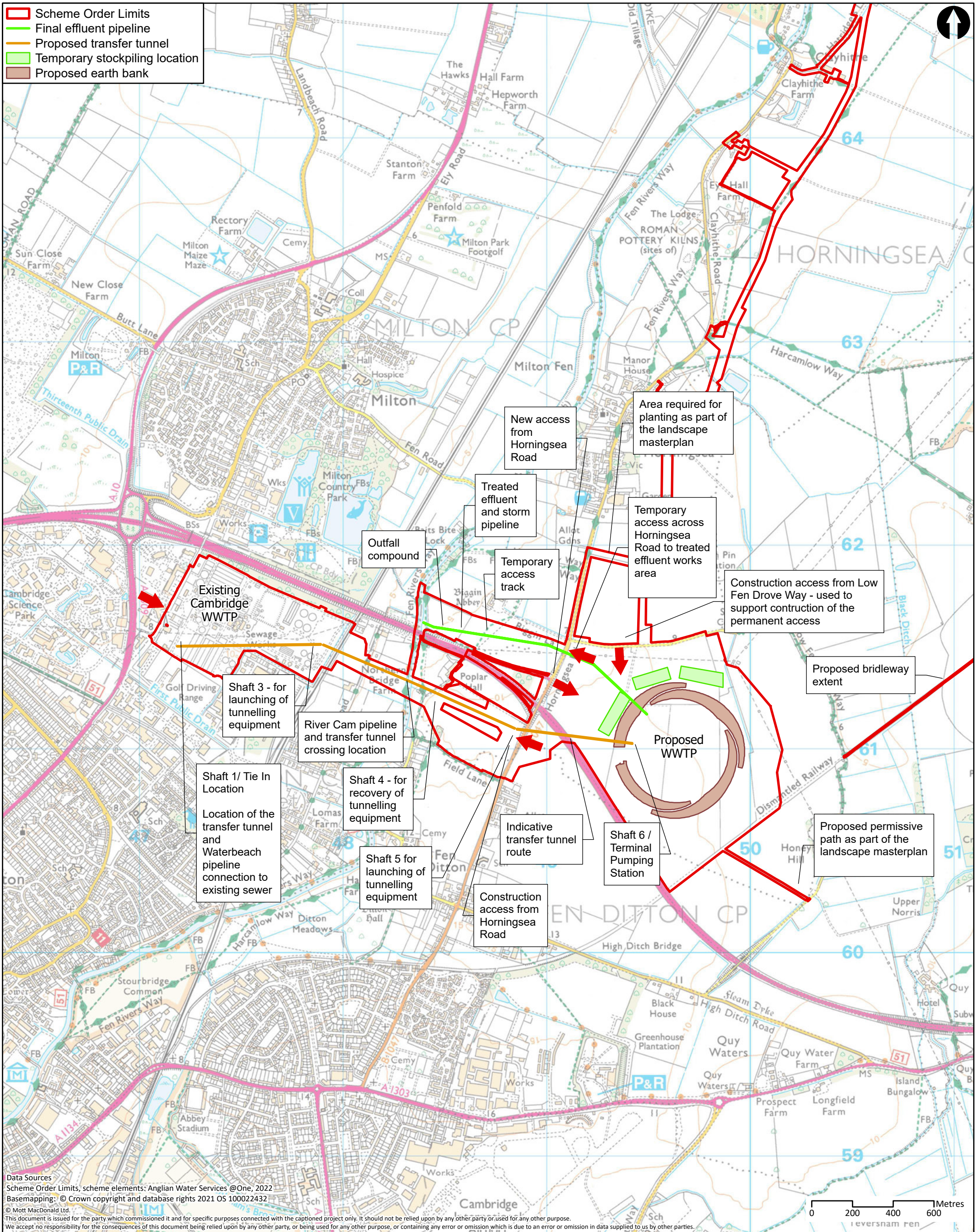

<p>MOTT MACDONALD</p> <p>22 Station Road Cambridge CB1 2JD United Kingdom</p> <p>T +44 (0)20 8774 2000 F +44 (0)20 8681 5706 W mottmac.com</p>	<p>Client</p>					<p>Title</p> <p>Cambridge Waste Water Treatment Plant Relocation Project Project Description Proposed WWTP</p>			Drawn	JP												
	<table border="1"> <thead> <tr> <th>Rev</th> <th>Date</th> <th>Drawn</th> <th>Description</th> <th>Ch'k'd</th> <th>App'd</th> </tr> </thead> <tbody> <tr> <td>P1</td> <td>31/10/22</td> <td>JP</td> <td>First Draft</td> <td>WT</td> <td>CS</td> </tr> </tbody> </table>					Rev	Date	Drawn	Description	Ch'k'd	App'd	P1	31/10/22	JP	First Draft	WT	CS	<p>Drawing Number</p> <p>WW01003-CAMEST-MOT-05-XX-DR-X-1650</p>			Checked	WT
	Rev	Date	Drawn	Description	Ch'k'd	App'd																
P1	31/10/22	JP	First Draft	WT	CS																	
					<p>Approved</p> <p>CS</p>			Scale at A3	1:17,000													
								Security	Status	Rev												
								STD	PRE	P1												

A.4 Construction site and access points for the Waterbeach pipeline and the northern section from Waterbeach to the proposed WWTP

A.5 Construction site and access points for the Waterbeach pipeline, southern section from WWTP main site to the existing WWTP site

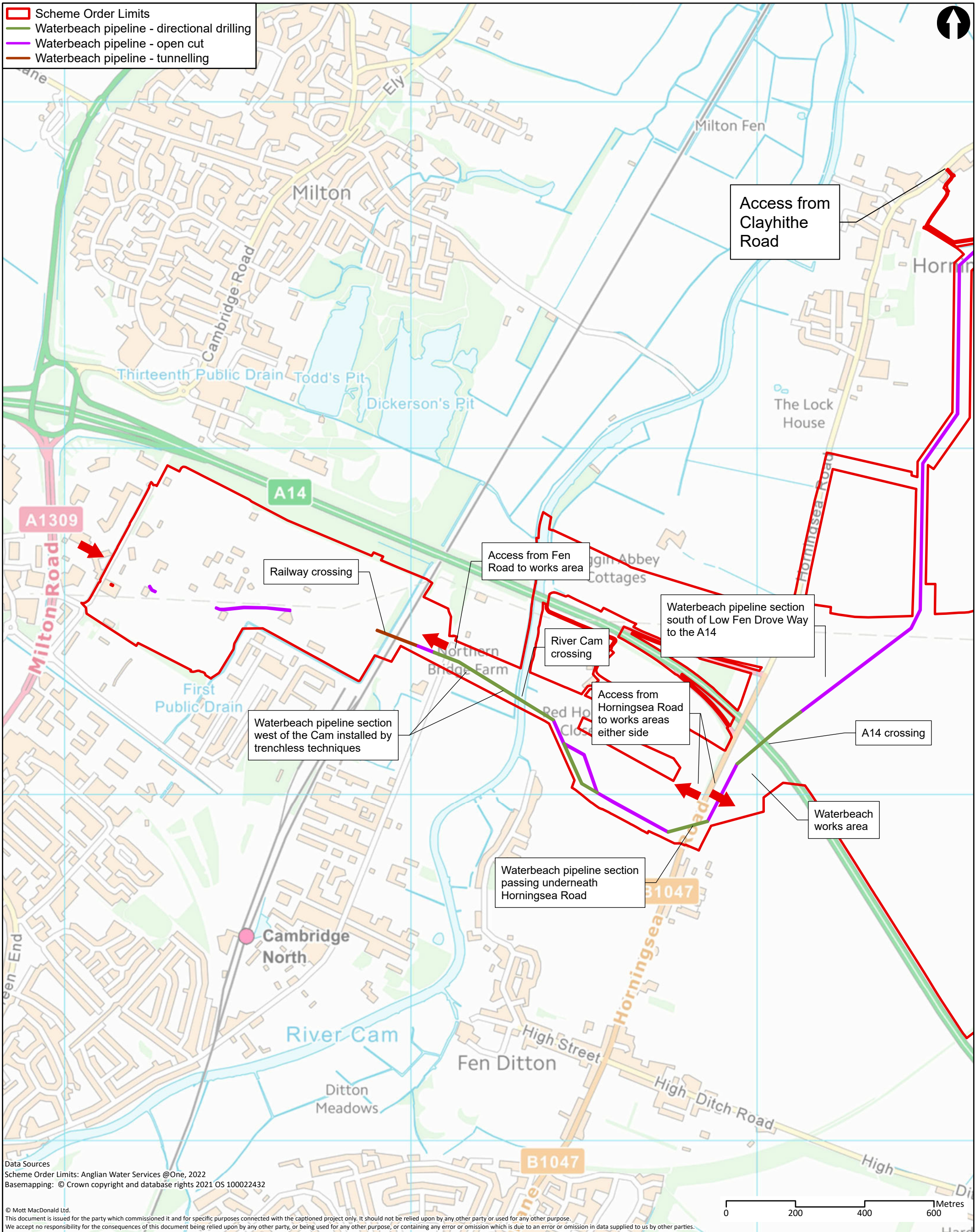

Data Sources
 Scheme Order Limits: Anglian Water Services @One, 2022
 Basemapping: © Crown copyright and database rights 2021 OS 100022432

© Mott MacDonald Ltd.
 This document is issued for the party which commissioned it and for specific purposes connected with the captioned project only. It should not be relied upon by any other party or used for any other purpose.
 We accept no responsibility for the consequences of this document being relied upon by any other party, or being used for any other purpose, or containing any error or omission which is due to an error or omission in data supplied to us by other parties.

<p>MOTT MACDONALD</p> <p>22 Station Road Cambridge CB1 2JD United Kingdom</p> <p>T +44 (0)20 8774 2000 F +44 (0)20 8681 5706 W mottmac.com</p>	Client 					Title Cambridge Waste Water Treatment Plant Relocation Project Project Description Waterbeach pipeline (South)			Drawn JP											
						Drawing Number WW01003-CAMEST-MOT-05-XX-DR-X-1652			Checked WT											
						Security STD			Approved CS											
<table border="1"> <thead> <tr> <th>Rev</th> <th>Date</th> <th>Drawn</th> <th>Description</th> <th>Ch'k'd</th> <th>App'd</th> </tr> </thead> <tbody> <tr> <td>P1</td> <td>31/10/22</td> <td>JP</td> <td>First Draft</td> <td>WT</td> <td>CS</td> </tr> </tbody> </table>					Rev	Date	Drawn	Description	Ch'k'd	App'd	P1	31/10/22	JP	First Draft	WT	CS	Scale at A3 1:10,000			Status PRE
Rev	Date	Drawn	Description	Ch'k'd	App'd															
P1	31/10/22	JP	First Draft	WT	CS															
					Rev P1															

A.6 Construction site and access points for the existing WWTP for decommissioning phase

- █ Scheme Order Limits
- █ Waterbeach pipeline - directional drilling
- █ Waterbeach pipeline - open cut
- █ Waterbeach pipeline - tunnelling
- █ Proposed transfer tunnel

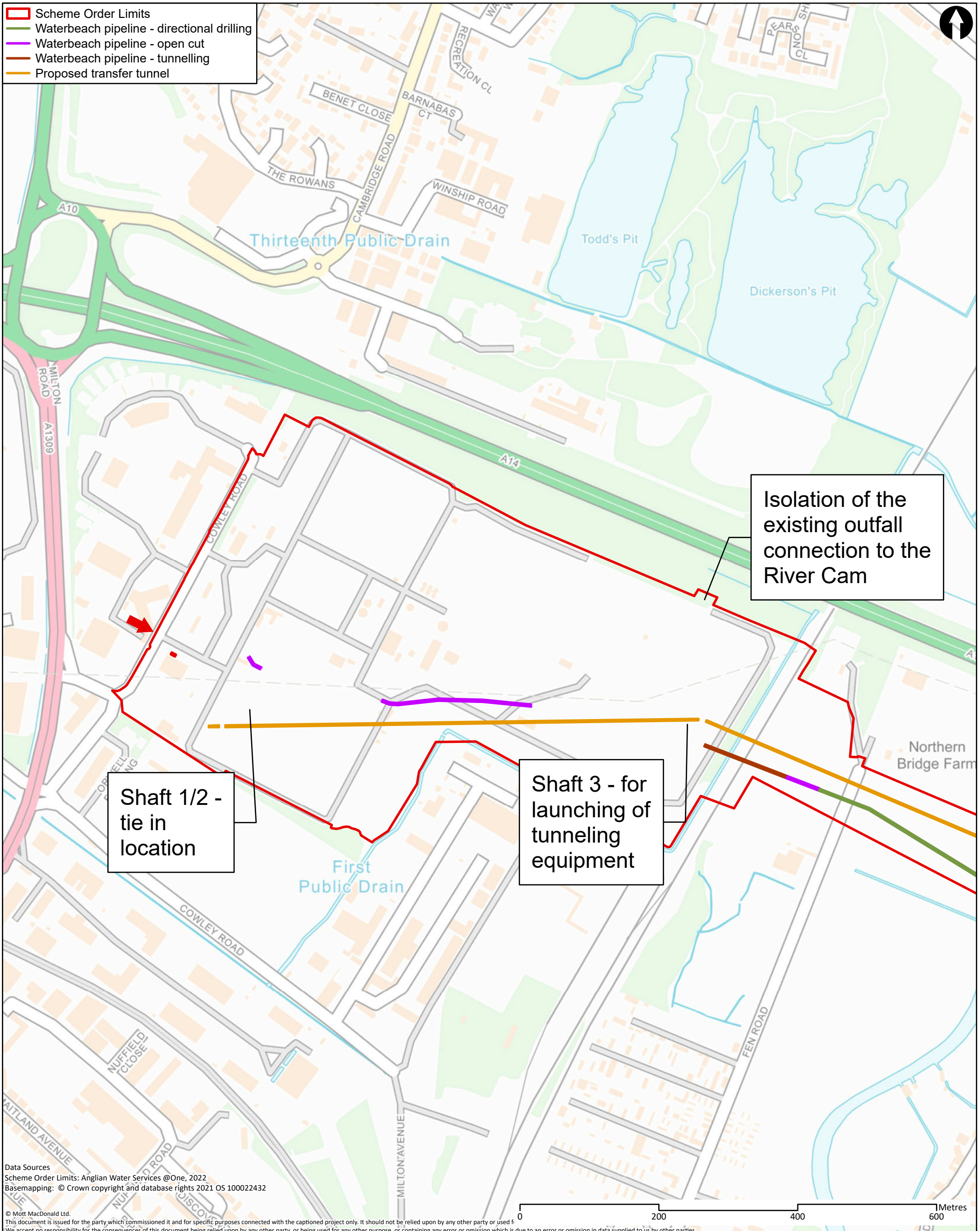

Data Sources
 Scheme Order Limits: Anglian Water Services @One, 2022
 Basemapping: © Crown copyright and database rights 2021 OS 100022432
 © Mott MacDonald Ltd.
 This document is issued for the party which commissioned it and for specific purposes connected with the captioned project only. It should not be relied upon by any other party or used for any other purpose, or containing any error or omission which is due to an error or omission in data supplied to us by other parties.

	22 Station Road Cambridge CB1 2JD United Kingdom T +44 (0)20 8774 2000 F +44 (0)20 8681 5706 W mottmac.com		Client 				Title Cambridge Waste Water Treatment Plant Relocation Project Project Description Decommissioning			Drawn JP
	Drawing Number WW01003-CAMEST-MOT-05-XX-DR-X-1653									Checked WT
	Scale at A3 1:5,000									Approved CS
		Rev P1	Date 31/10/22	Drawn JP	Description First Draft	Ch'k'd WT	App'd CS	Security STD	Status PRE	Rev P1

A.7 PROW Routes – Waterbeach

A.8 Walking Network – Waterbeach

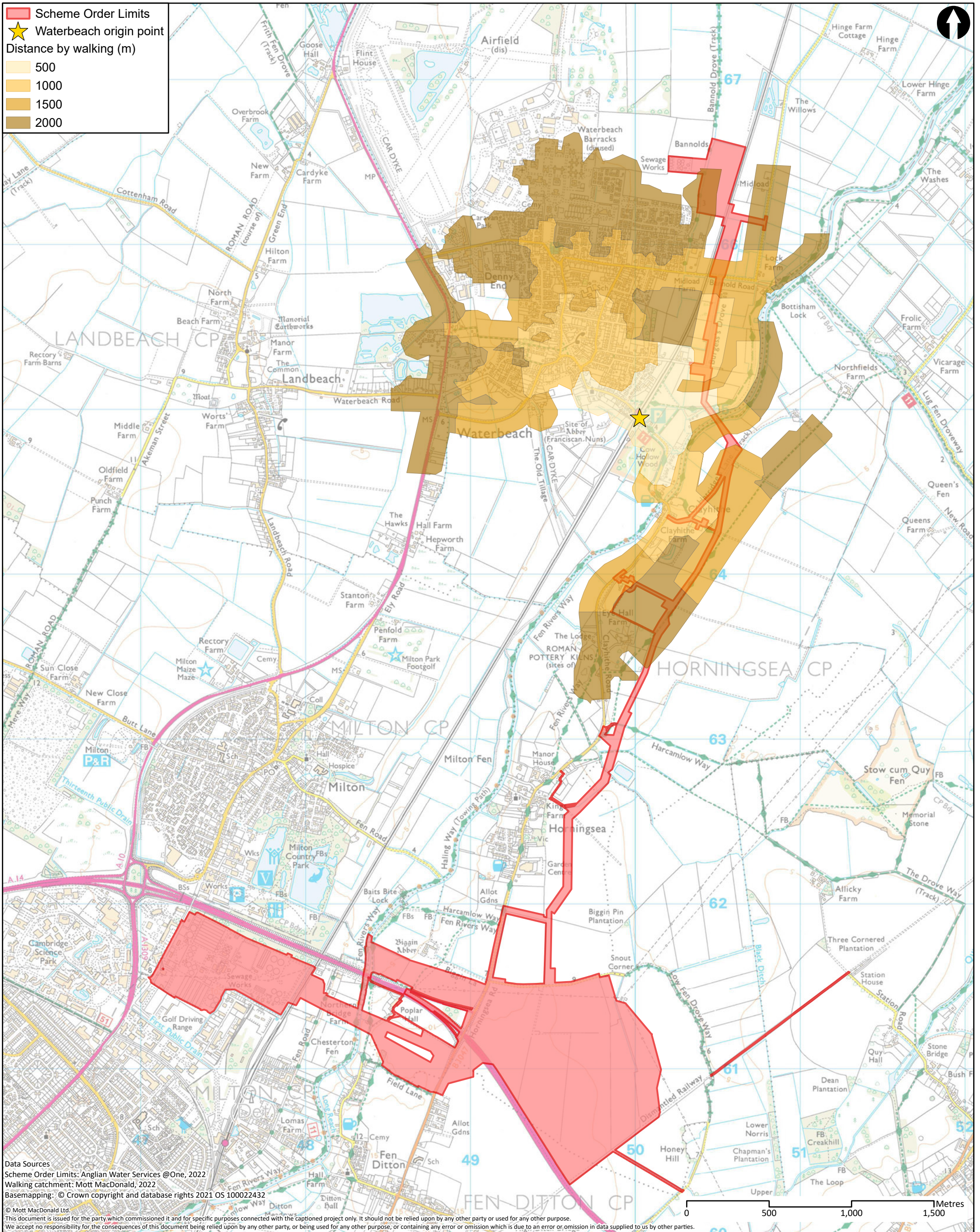

Data Sources
 Scheme Order Limits: Anglian Water Services @One, 2022
 Walking catchment: Mott MacDonald, 2022
 Basemapping: © Crown copyright and database rights 2021 OS 10002432
 © Mott MacDonald Ltd.
 This document is issued for the party which commissioned it and for specific purposes connected with the captioned project only. It should not be relied upon by any other party or used for any other purpose.
 We accept no responsibility for the consequences of this document being relied upon by any other party, or being used for any other purpose, or containing any error or omission which is due to an error or omission in data supplied to us by other parties.

M
M
MOTT
MACDONALD

22 Station Road
 Cambridge CB1 2JD
 United Kingdom

T +44 (0)20 8774 2000
 F +44 (0)20 8681 5706
 W mottmac.com

Client					
Rev	Date	Drawn	Description	Ch'k'd	App'd
P1	17/10/22	NC	First Draft	WT	CS

Title		
Cambridge Waste Water Treatment Plant Relocation Project		
Transport Assessment		
Walking catchment areas - Waterbeach		
Drawing Number		
WW01003-CAMEST-MOT-05-XX-DR -X-655		

Drawn	NC
Checked	WT
Approved	CS
Scale at A3	
1:21,000	
Security	Status
STD	PRE
Rev	P1

A.9 Cycle Routes – Waterbeach

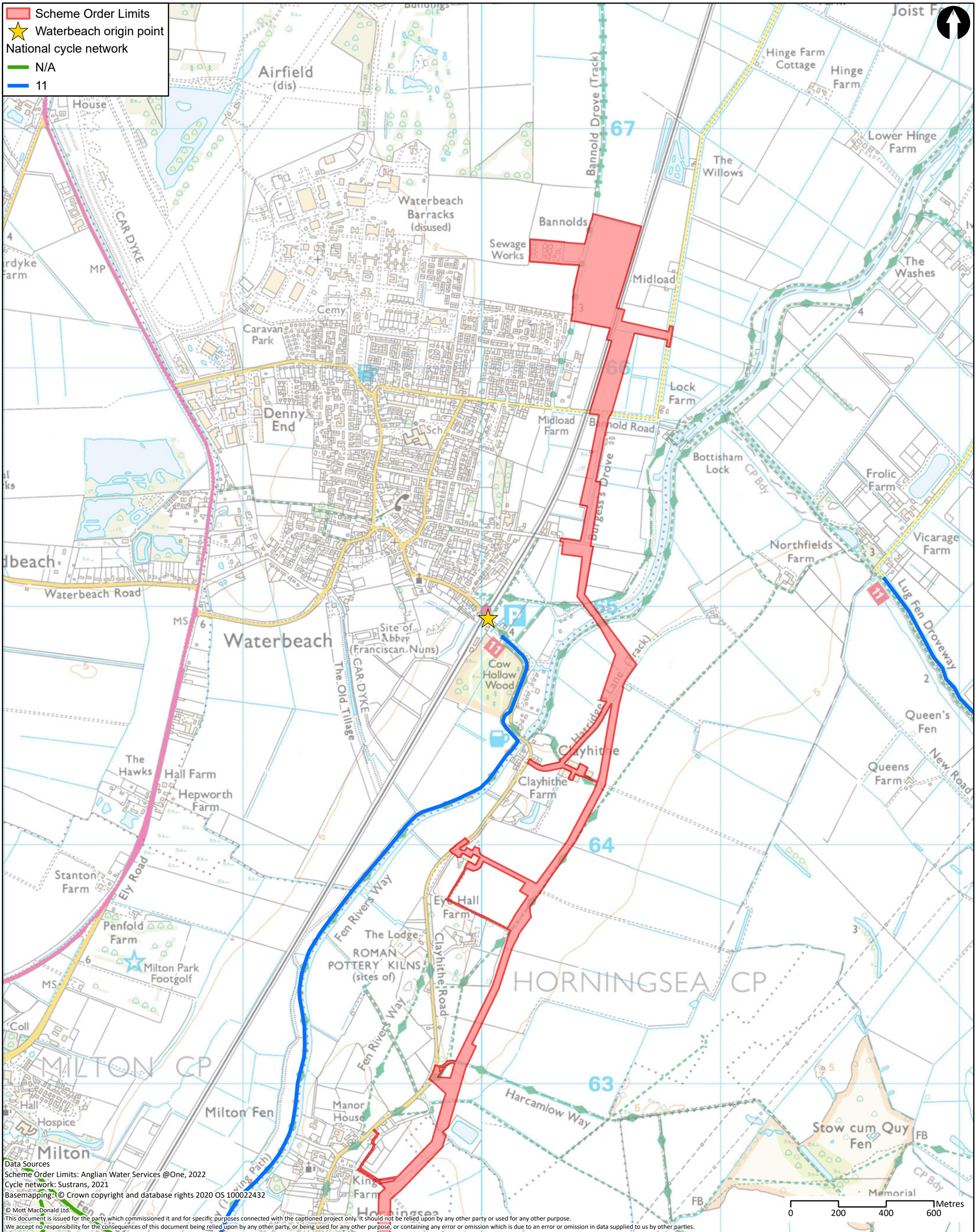

M M
MOTT MACDONALD

22 Station Road
 Cambridge CB1 2JD
 United Kingdom

T +44 (0)20 8774 2000
 F +44 (0)20 8681 5706
 W mottmac.com

Client

love every drop
anglianwater

Rev	Date	Drawn	Description	Ch'k'd	App'd
P1	17/10/22	NC	First Draft	WT	CS

Title

Cambridge Waste Water Treatment Plant
 Relocation Project
 Transport Assessment
 Cycle network - Waterbeach

Drawing Number
 WW01003-CAMEST-MOT-05-XX-DR -X-656

Drawn	NC	
Checked	WT	
Approved	CS	
Scale at A3	1:14,500	
Security	Status	Rev
STD	PRE	P1

A.10 Cycling Network – Waterbeach

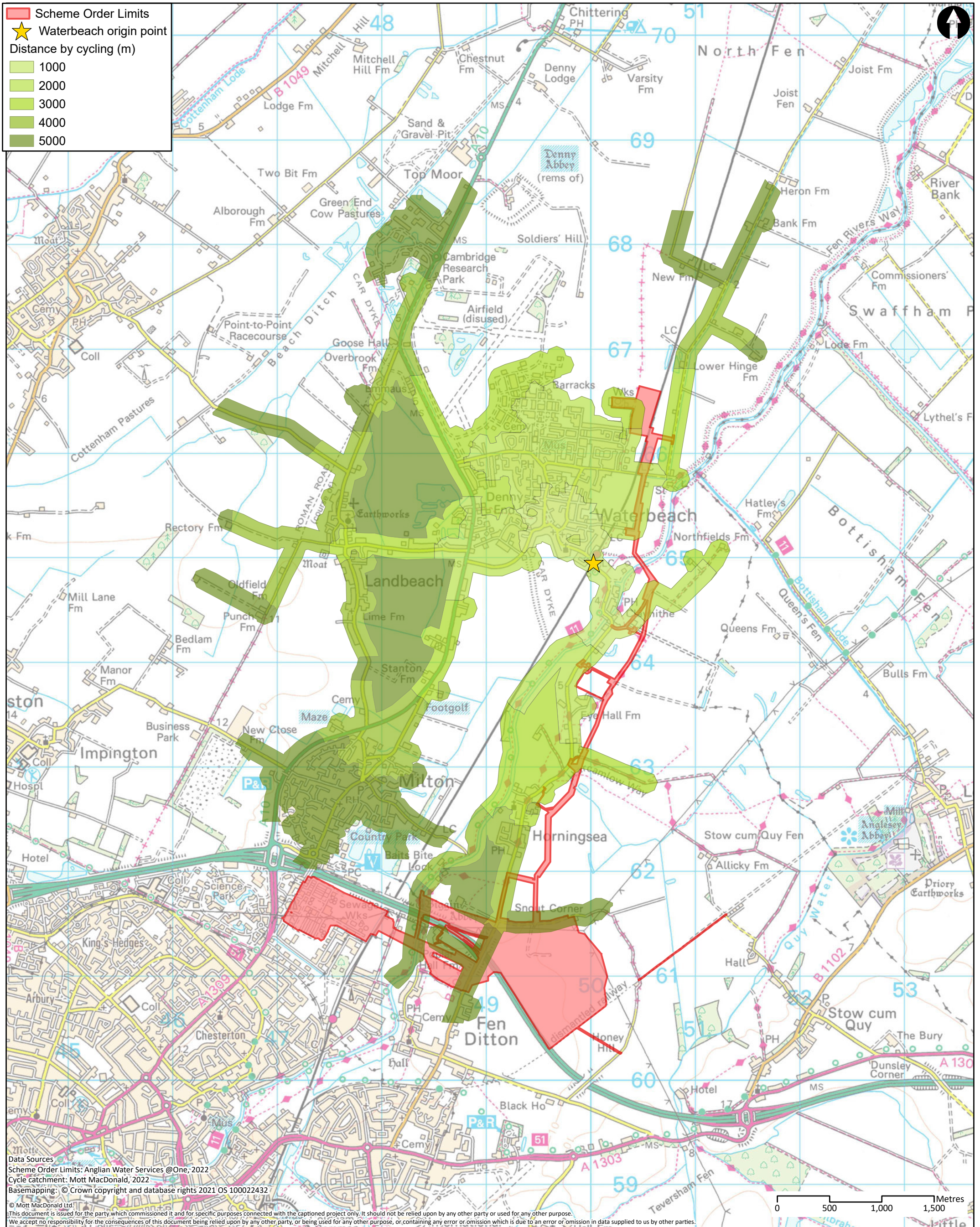

<p>MOTT MACDONALD</p> <p>22 Station Road Cambridge CB1 2JD United Kingdom</p> <p>T +44 (0)20 8774 2000 F +44 (0)20 8681 5706 W mottmac.com</p>	<p>Client</p>					<p>Title</p> <p>Cambridge Waste Water Treatment Plant Relocation Project Transport Assessment Cycle catchment areas - Waterbeach</p>			Drawn	NC											
	<table border="1"> <thead> <tr> <th>Rev</th> <th>Date</th> <th>Drawn</th> <th>Description</th> <th>Ch'k'd</th> <th>App'd</th> </tr> </thead> <tbody> <tr> <td>P1</td> <td>17/10/22</td> <td>NC</td> <td>First Draft</td> <td>WT</td> <td>CS</td> </tr> </tbody> </table>					Rev	Date	Drawn	Description	Ch'k'd	App'd	P1	17/10/22	NC	First Draft	WT	CS	<p>Drawing Number</p> <p>WW01003-CAMEST-MOT-05-XX-DR -X-657</p>			Checked
Rev	Date	Drawn	Description	Ch'k'd	App'd																
P1	17/10/22	NC	First Draft	WT	CS																
								Approved	CS												
								Scale at A3													
								1:33,000													
								Security	Status	Rev											
								STD	PRE	P1											

A.11 Bus routes – Waterbeach

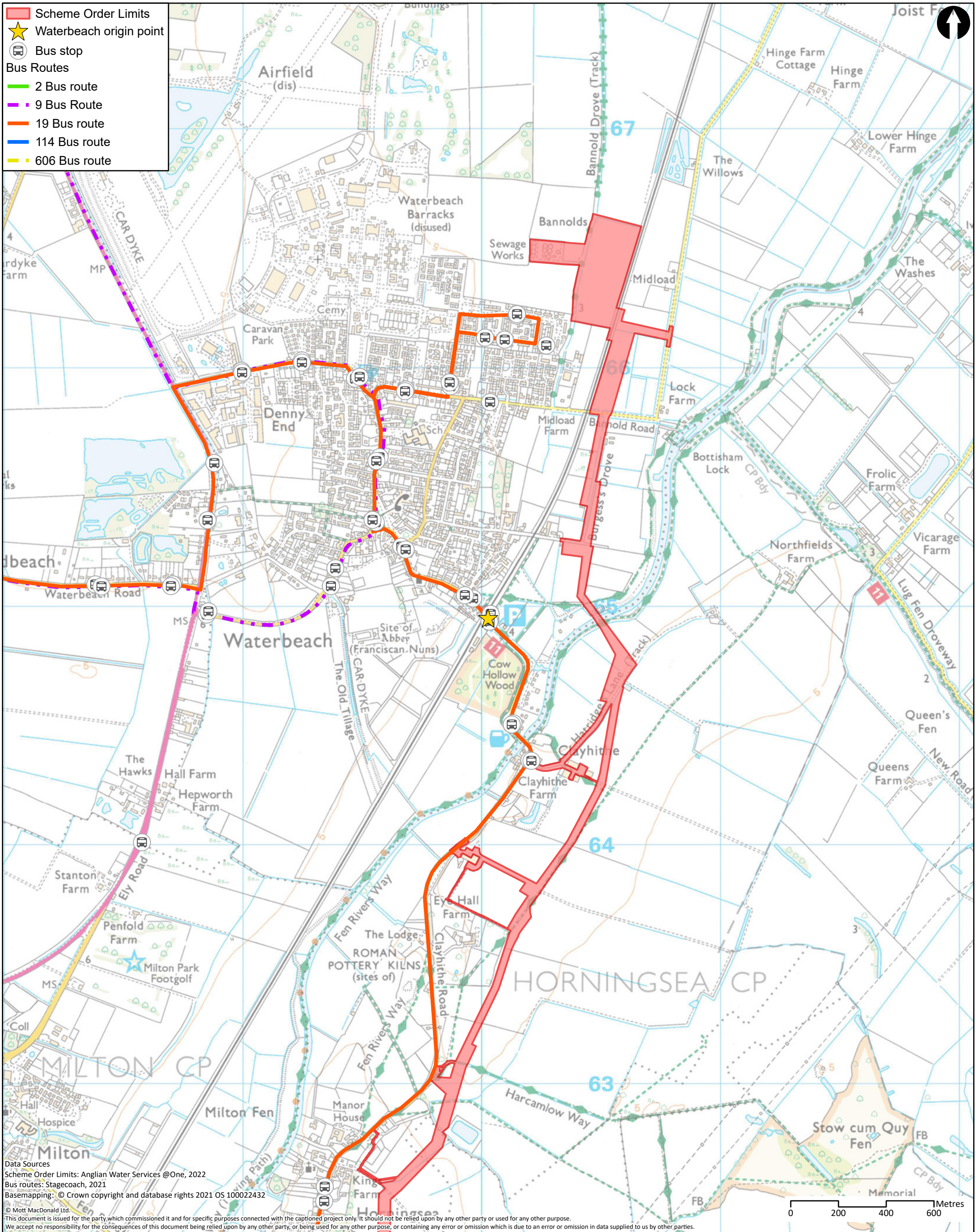

Data Sources
 Scheme Order Limits: Anglian Water Services @One, 2022
 Bus routes: Stagecoach, 2021
 Basemapping: © Crown copyright and database rights 2021 OS 100022432
 © Mott MacDonald Ltd.
 This document is issued for the party which commissioned it and for specific purposes connected with the captioned project only. It should not be relied upon by any other party or used for any other purpose.
 We accept no responsibility for the consequences of this document being relied upon by any other party, or being used for any other purpose, or containing any error or omission which is due to an error or omission in data supplied to us by other parties.

M M
MOTT MACDONALD

22 Station Road
 Cambridge CB1 2JD
 United Kingdom

T +44 (0)20 8774 2000
 F +44 (0)20 8681 5706
 W mottmac.com

Client

love every drop
anglianwater

Rev	Date	Drawn	Description	Ch'k'd	App'd
P1	17/10/22	NC	First Draft	WT	CS

Title

Cambridge Waste Water Treatment Plant
 Relocation Project
 Transport Assessment
 Bus routes - Waterbeach

Drawing Number
 WW01003-CAMEST-MOT-05-XX-DR -X-658

Drawn	NC	
Checked	WT	
Approved	CS	
Scale at A3	1:14,500	
Security	Status	Rev
STD	PRE	P1

A.12 Collision – Waterbeach

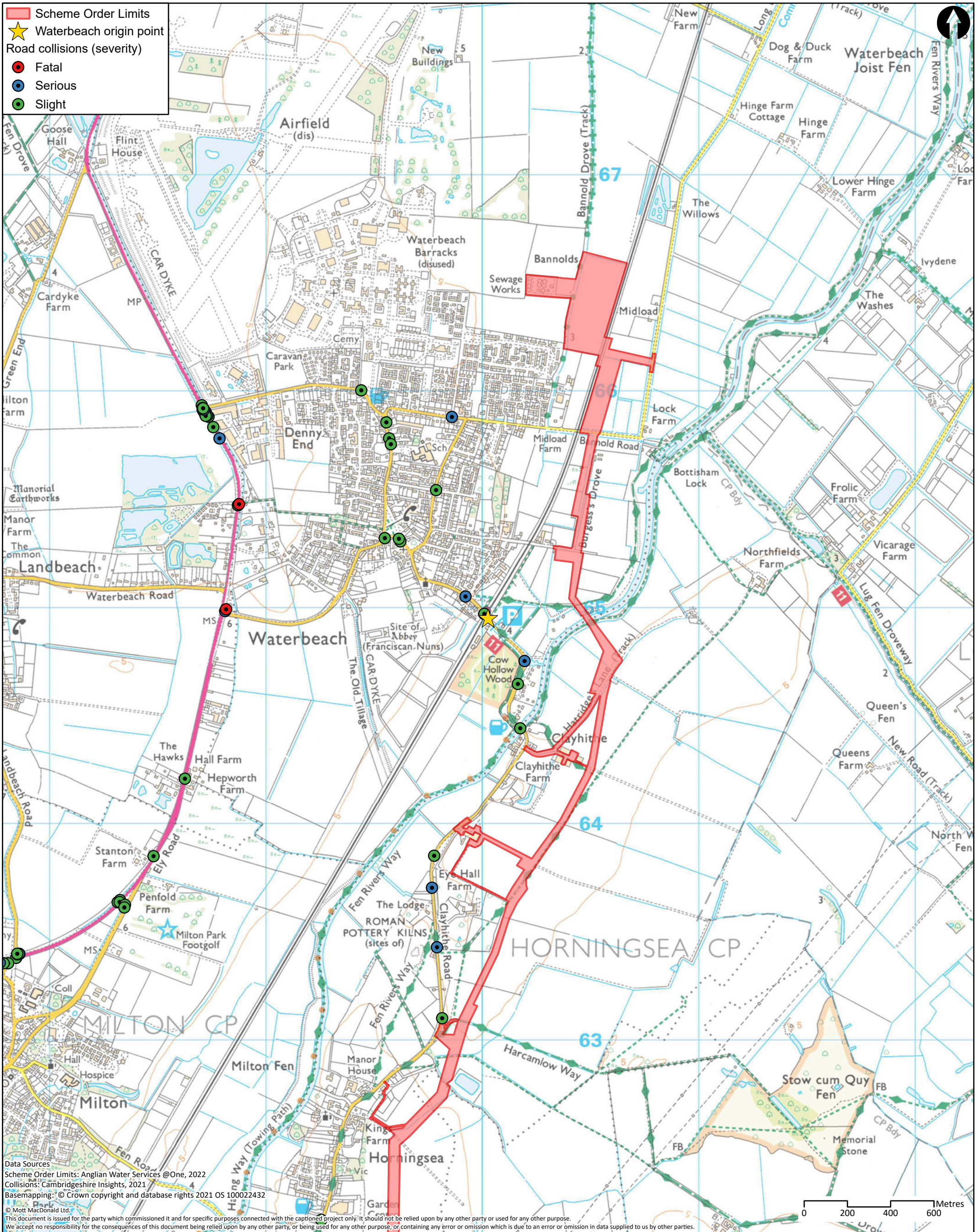

Data Sources
 Scheme Order Limits: Anglian Water Services @One, 2022
 Collisions: Cambridgeshire Insights, 2021
 Basemapping: © Crown copyright and database rights 2021 OS 100022432
 © Mott MacDonald Ltd.
 This document is issued for the party which commissioned it and for specific purposes connected with the captioned project only. It should not be relied upon by any other party or used for any other purpose.
 We accept no responsibility for the consequences of this document being relied upon by any other party, or being used for any other purpose, or containing any error or omission which is due to an error or omission in data supplied to us by other parties.

M M
MOTT MACDONALD

22 Station Road
 Cambridge CB1 2JD
 United Kingdom

T +44 (0)20 8774 2000
 F +44 (0)20 8681 5706
 W mottmac.com

Client					
Rev	Date	Drawn	Description	Ch'k'd	App'd
P1	17/10/22	NC	First Draft	WT	CS

Title		
Cambridge Waste Water Treatment Plant Relocation Project Transport Assessment Collisions - Waterbeach		
Drawing Number		
WW01003-CAMEST-MOT-05-XX-DR -X-659		

Drawn	NC
Checked	WT
Approved	CS
Scale at A3	
1:16,000	
Security	Status
STD	PRE
Rev	P1

A.13 PROW Routes – Horningsea

- Scheme Order Limits
- ★ Horningsea origin point
- Public right of way
- Byway
- Bridleway
- Footpath

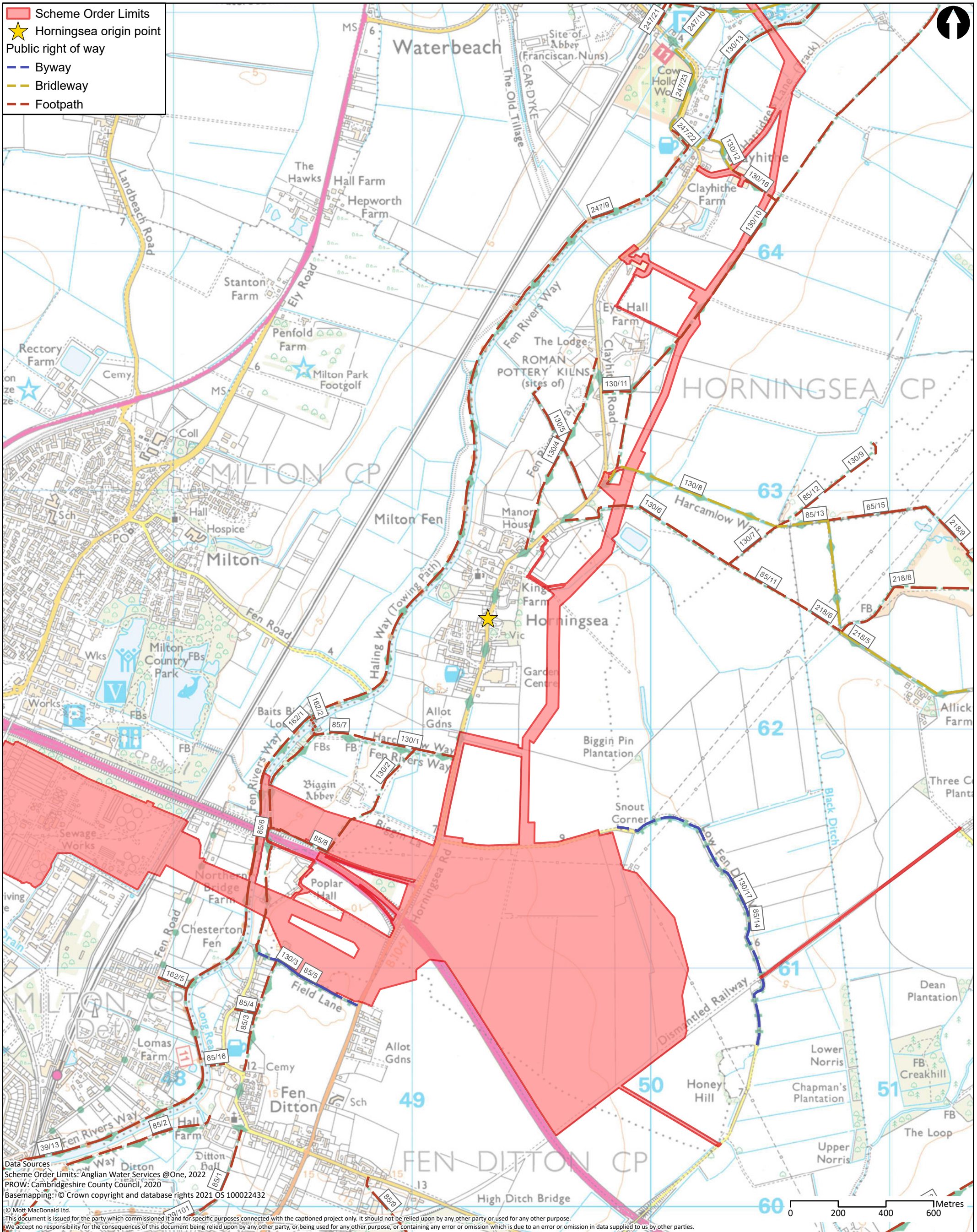

Data Sources
 Scheme Order Limits: Anglian Water Services @One, 2022
 PROW: Cambridgeshire County Council, 2020
 Basemapping: © Crown copyright and database rights 2021 OS 100022432
 © Mott MacDonald Ltd.
 This document is issued for the party which commissioned it and for specific purposes connected with the captioned project only. It should not be relied upon by any other party, or used for any other purpose.
 We accept no responsibility for the consequences of this document being relied upon by any other party, or being used for any other purpose, or containing any error or omission which is due to an error or omission in data supplied to us by other parties.

	Client 		Title Cambridge Waste Water Treatment Plant Relocation Project Transport Assessment Public rights of way - Horningsea			Drawn NC Checked WT Approved CS												
	22 Station Road Cambridge CB1 2JD United Kingdom T +44 (0)20 8774 2000 F +44 (0)20 8681 5706 W mottmac.com		Scale at A3 1:14,500			Security Status Rev STD PRE P1												
<table border="1" style="width: 100%; border-collapse: collapse;"> <thead> <tr> <th>Rev</th> <th>Date</th> <th>Drawn</th> <th>Description</th> <th>Ch'k'd</th> <th>App'd</th> </tr> </thead> <tbody> <tr> <td>P1</td> <td>17/10/22</td> <td>NC</td> <td>First Draft</td> <td>WT</td> <td>CS</td> </tr> </tbody> </table>	Rev	Date	Drawn	Description	Ch'k'd	App'd	P1	17/10/22	NC	First Draft	WT	CS	Drawing Number WW01003-CAMEST-MOT-05-XX-DR -X-660					
Rev	Date	Drawn	Description	Ch'k'd	App'd													
P1	17/10/22	NC	First Draft	WT	CS													

A.14 Walking Network – Horningsea

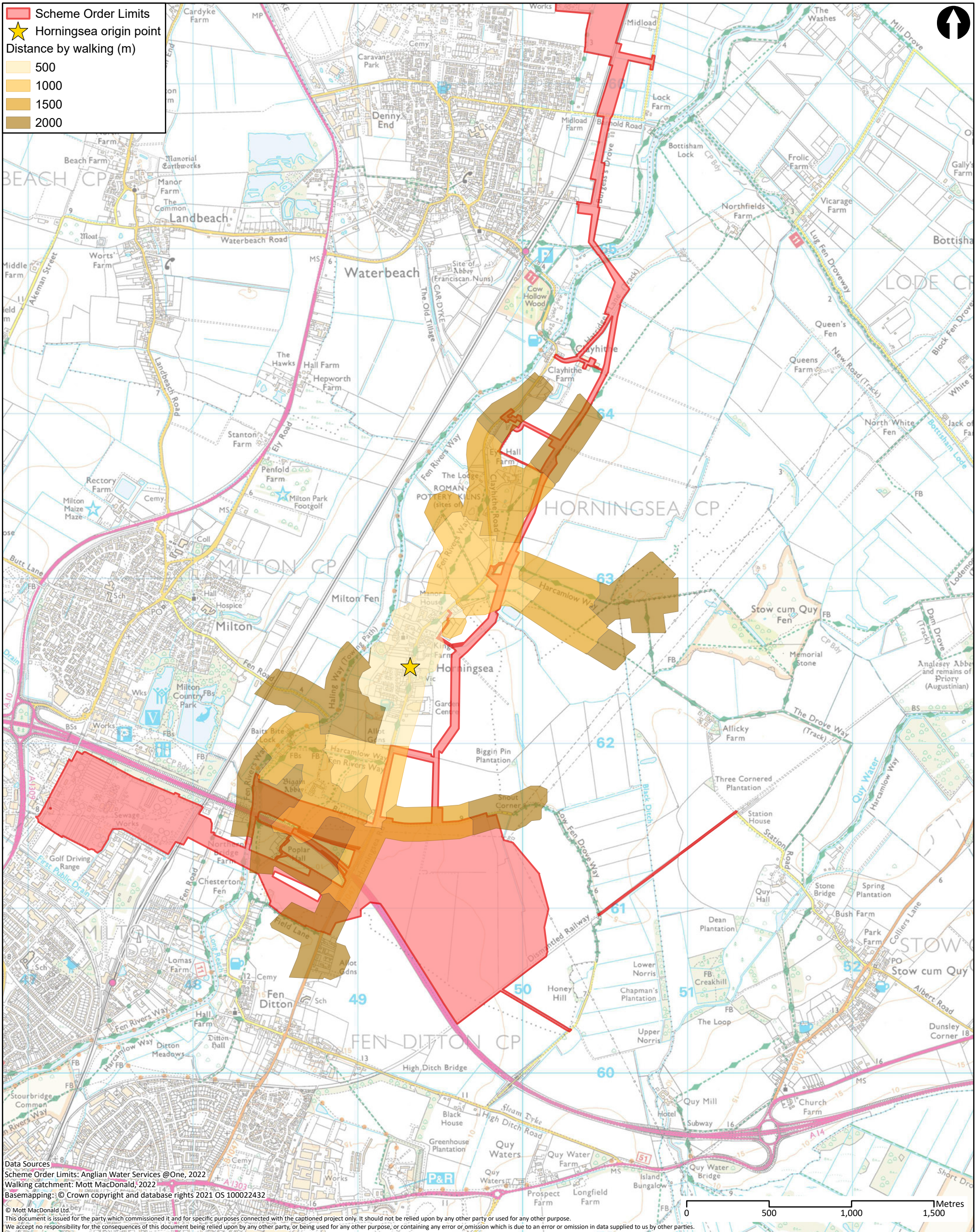

- Scheme Order Limits
- ★ Horningsea origin point
- Distance by walking (m)
- 500
- 1000
- 1500
- 2000

Data Sources
 Scheme Order Limits: Anglian Water Services @One, 2022
 Walking catchment: Mott MacDonald, 2022
 Basemapping: © Crown copyright and database rights 2021 OS 10002432
 © Mott MacDonald Ltd
 This document is issued for the party which commissioned it and for specific purposes connected with the captioned project only. It should not be relied upon by any other party or used for any other purpose.
 We accept no responsibility for the consequences of this document being relied upon by any other party, or being used for any other purpose, or containing any error or omission which is due to an error or omission in data supplied to us by other parties.

	Client 		Title Cambridge Waste Water Treatment Plant Relocation Project Transport Assessment Walking catchment areas - Horningsea			Drawn NC												
	22 Station Road Cambridge CB1 2JD United Kingdom T +44 (0)20 8774 2000 F +44 (0)20 8681 5706 W mottmac.com		Drawing Number WW01003-CAMEST-MOT-05-XX-DR -X-661			Checked WT Approved CS Scale at A3 1:21,000												
<table border="1" style="width: 100%; border-collapse: collapse;"> <thead> <tr> <th>Rev</th> <th>Date</th> <th>Drawn</th> <th>Description</th> <th>Ch'k'd</th> <th>App'd</th> </tr> </thead> <tbody> <tr> <td>P1</td> <td>17/10/22</td> <td>NC</td> <td>First Draft</td> <td>WT</td> <td>CS</td> </tr> </tbody> </table>	Rev	Date	Drawn	Description	Ch'k'd	App'd	P1	17/10/22	NC	First Draft	WT	CS				Security STD	Status PRE	Rev P1
Rev	Date	Drawn	Description	Ch'k'd	App'd													
P1	17/10/22	NC	First Draft	WT	CS													

A.15 Cycle Routes – Horningsea

- █ Scheme Order Limits
- ★ Horningsea origin point
- █ National cycle network
- █ N/A
- █ 11
- █ 51

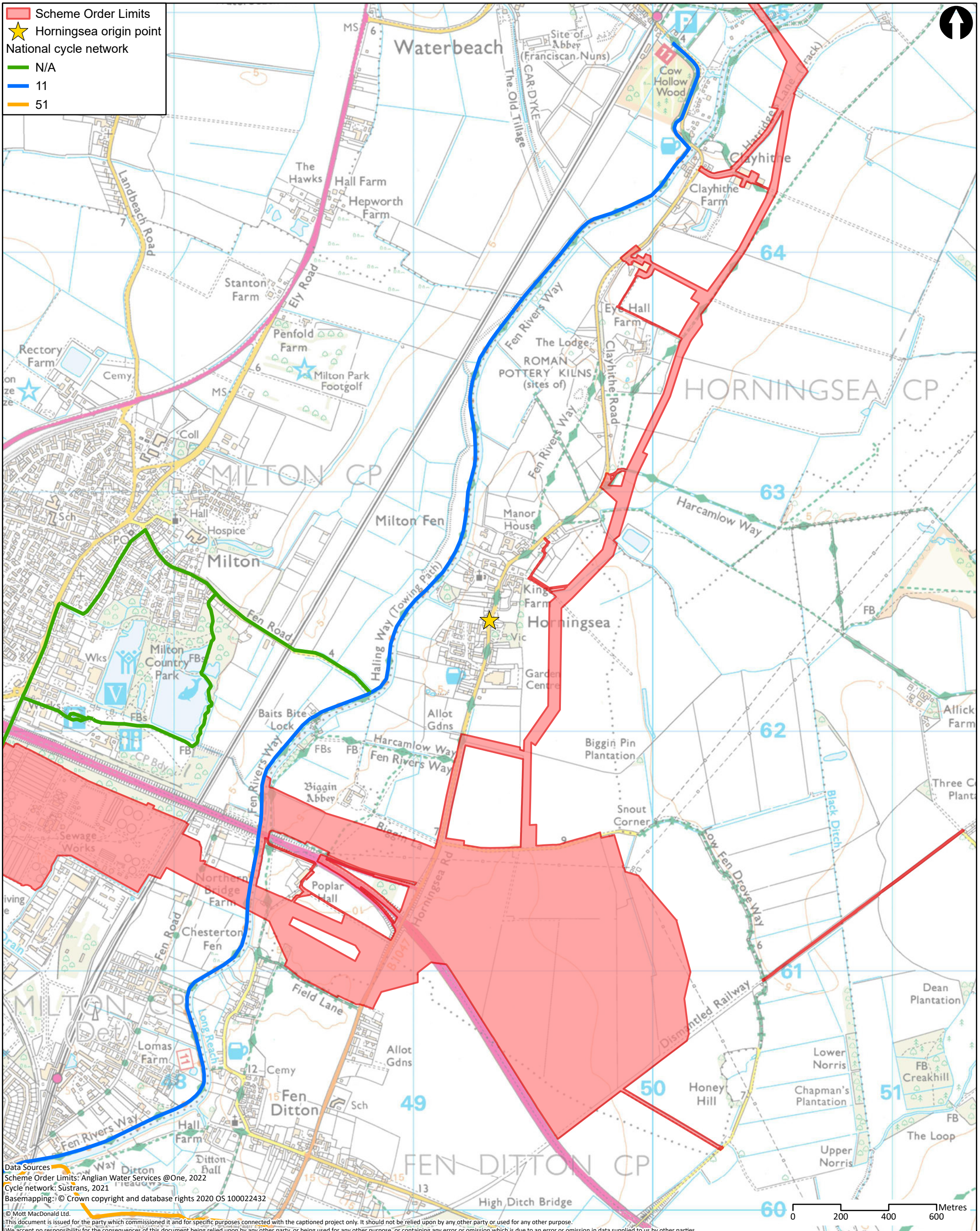

Data Sources
 Scheme Order Limits: Anglian Water Services @One, 2022
 Cycle network: Sustrans, 2021
 Basemapping: © Crown copyright and database rights 2020 OS 10002432
 © Mott MacDonald Ltd.
 This document is issued for the party which commissioned it and for specific purposes connected with the captioned project only. It should not be relied upon by any other party, or used for any other purpose.
 We accept no responsibility for the consequences of this document being relied upon by any other party, or being used for any other purpose, or containing any error or omission which is due to an error or omission in data supplied to us by other parties.

<p style="font-size: small; margin-top: 5px;">22 Station Road Cambridge CB1 2JD United Kingdom</p> <p style="font-size: x-small; margin-top: 5px;">T +44 (0)20 8774 2000 F +44 (0)20 8681 5706 W mottmac.com</p>	<p style="font-size: x-small;">Client</p>					<p style="font-size: x-small;">Title</p> <p>Cambridge Waste Water Treatment Plant Relocation Project Transport Assessment Cycle network - Horningsea</p>			Drawn	NC																																																																			
	<table border="1" style="width: 100%; border-collapse: collapse;"> <thead> <tr> <th style="width: 5%;">Rev</th> <th style="width: 10%;">Date</th> <th style="width: 5%;">Drawn</th> <th style="width: 20%;">Description</th> <th style="width: 5%;">Ch'k'd</th> <th style="width: 5%;">App'd</th> <th style="width: 20%;">Drawing Number</th> <th style="width: 5%;">Security</th> <th style="width: 5%;">Status</th> <th style="width: 5%;">Rev</th> </tr> </thead> <tbody> <tr> <td>P1</td> <td>17/10/22</td> <td>NC</td> <td>First Draft</td> <td>WT</td> <td>CS</td> <td>WW01003-CAMEST-MOT-05-XX-DR -X-662</td> <td>STD</td> <td>PRE</td> <td>P1</td> </tr> </tbody> </table>								Rev	Date	Drawn	Description	Ch'k'd	App'd	Drawing Number	Security	Status	Rev	P1	17/10/22	NC	First Draft	WT	CS	WW01003-CAMEST-MOT-05-XX-DR -X-662	STD	PRE	P1																																																	
Rev	Date	Drawn	Description	Ch'k'd	App'd	Drawing Number	Security	Status	Rev																																																																				
P1	17/10/22	NC	First Draft	WT	CS	WW01003-CAMEST-MOT-05-XX-DR -X-662	STD	PRE	P1																																																																				
<table border="1" style="width: 100%; border-collapse: collapse;"> <tbody> <tr> <td colspan="7" style="font-size: x-small;">Checked</td> <td colspan="3" style="font-size: x-small;">WT</td> </tr> <tr> <td colspan="7" style="font-size: x-small;">Approved</td> <td colspan="3" style="font-size: x-small;">CS</td> </tr> <tr> <td colspan="7" style="font-size: x-small;">Scale at A3</td> <td colspan="3" style="font-size: x-small;">1:14,500</td> </tr> <tr> <td colspan="7" style="font-size: x-small;">Drawing Number</td> <td colspan="3" style="font-size: x-small;">Security</td> </tr> <tr> <td colspan="7" style="font-size: x-small;">WW01003-CAMEST-MOT-05-XX-DR -X-662</td> <td colspan="2" style="font-size: x-small;">Status</td> <td style="font-size: x-small;">Rev</td> </tr> <tr> <td colspan="7" style="font-size: x-small;"></td> <td colspan="2" style="font-size: x-small;">STD</td> <td style="font-size: x-small;">PRE</td> </tr> <tr> <td colspan="7" style="font-size: x-small;"></td> <td colspan="2" style="font-size: x-small;">PRE</td> <td style="font-size: x-small;">P1</td> </tr> </tbody> </table>								Checked							WT			Approved							CS			Scale at A3							1:14,500			Drawing Number							Security			WW01003-CAMEST-MOT-05-XX-DR -X-662							Status		Rev								STD		PRE								PRE		P1
Checked							WT																																																																						
Approved							CS																																																																						
Scale at A3							1:14,500																																																																						
Drawing Number							Security																																																																						
WW01003-CAMEST-MOT-05-XX-DR -X-662							Status		Rev																																																																				
							STD		PRE																																																																				
							PRE		P1																																																																				

A.16 Cycling Network – Horningsea

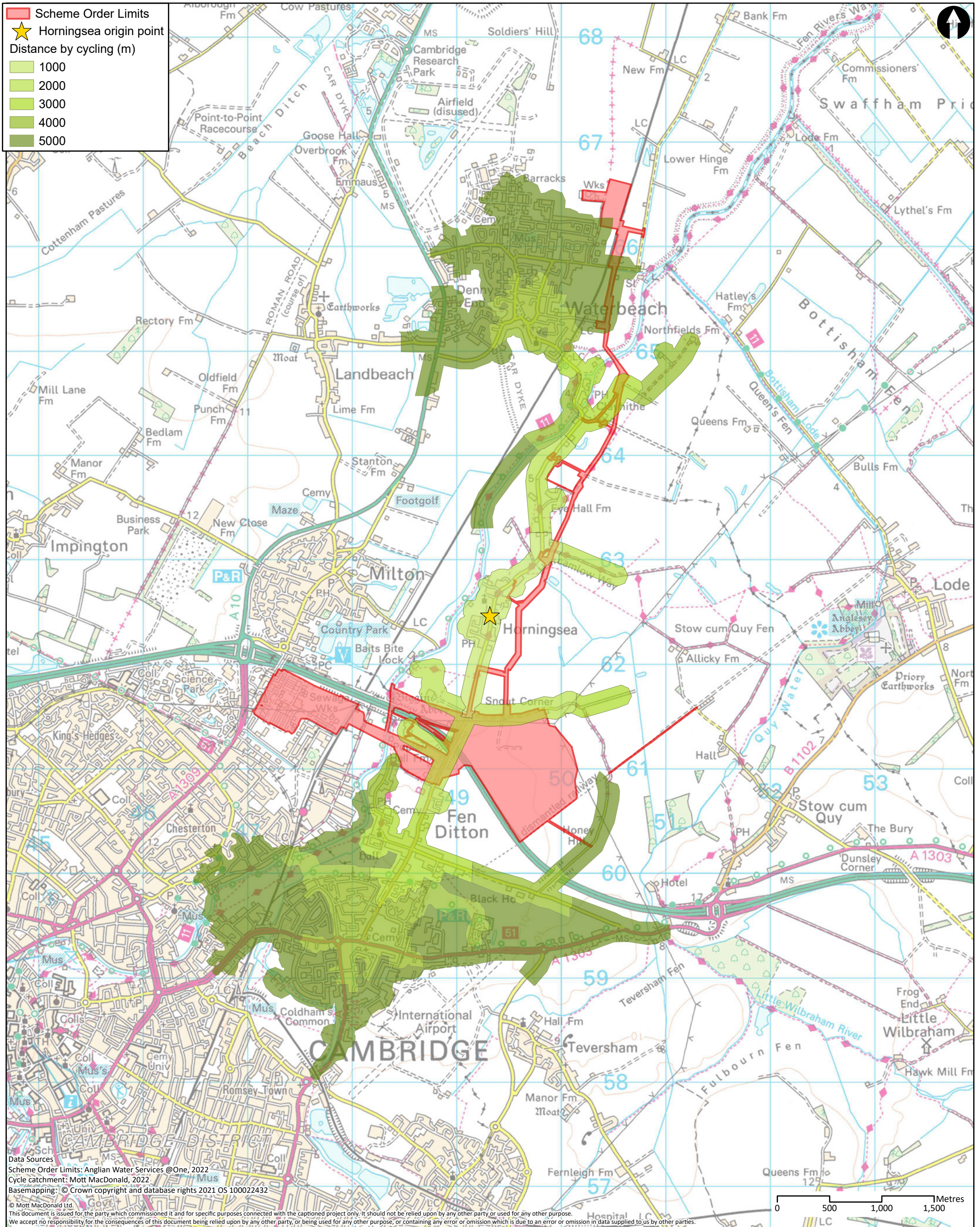

■ Scheme Order Limits
★ Horningsea origin point
 Distance by cycling (m)
 1000
 2000
 3000
 4000
 5000

Data Sources
 Scheme Order Limits: Anglian Water Services @One, 2022
 Cycle catchment: Mott MacDonald, 2022
 Basemapping: © Crown copyright and database rights 2021 OS 10002432
 © Mott MacDonald Ltd.
 This document is issued for the party which commissioned it and for specific purposes connected with the captioned project only. It should not be relied upon by any other party or used for any other purpose.
 We accept no responsibility for the consequences of this document being relied upon by any other party, or being used for any other purpose, or containing any error or omission which is due to an error or omission in data supplied to us by other parties.

M
MOTT MACDONALD
 22 Station Road
 Cambridge CB1 2JD
 United Kingdom
 T +44 (0)20 8774 2000
 F +44 (0)20 8681 5706
 W mottmac.com

Client					
Rev	Date	Drawn	Description	Ch'k'd	App'd
P1	17/10/22	NC	First Draft	WT	CS

Title	
Cambridge Waste Water Treatment Plant Relocation Project Transport Assessment Cycle catchment areas - Horningsea	
Drawing Number	WW01003-CAMEST-MOT-05-XX-DR -X-663

Drawn	NC	
Checked	WT	
Approved	CS	
Scale at A3	1:33,000	
Security	Status	Rev
STD	PRE	P1

A.17 Bus routes – Horningsea

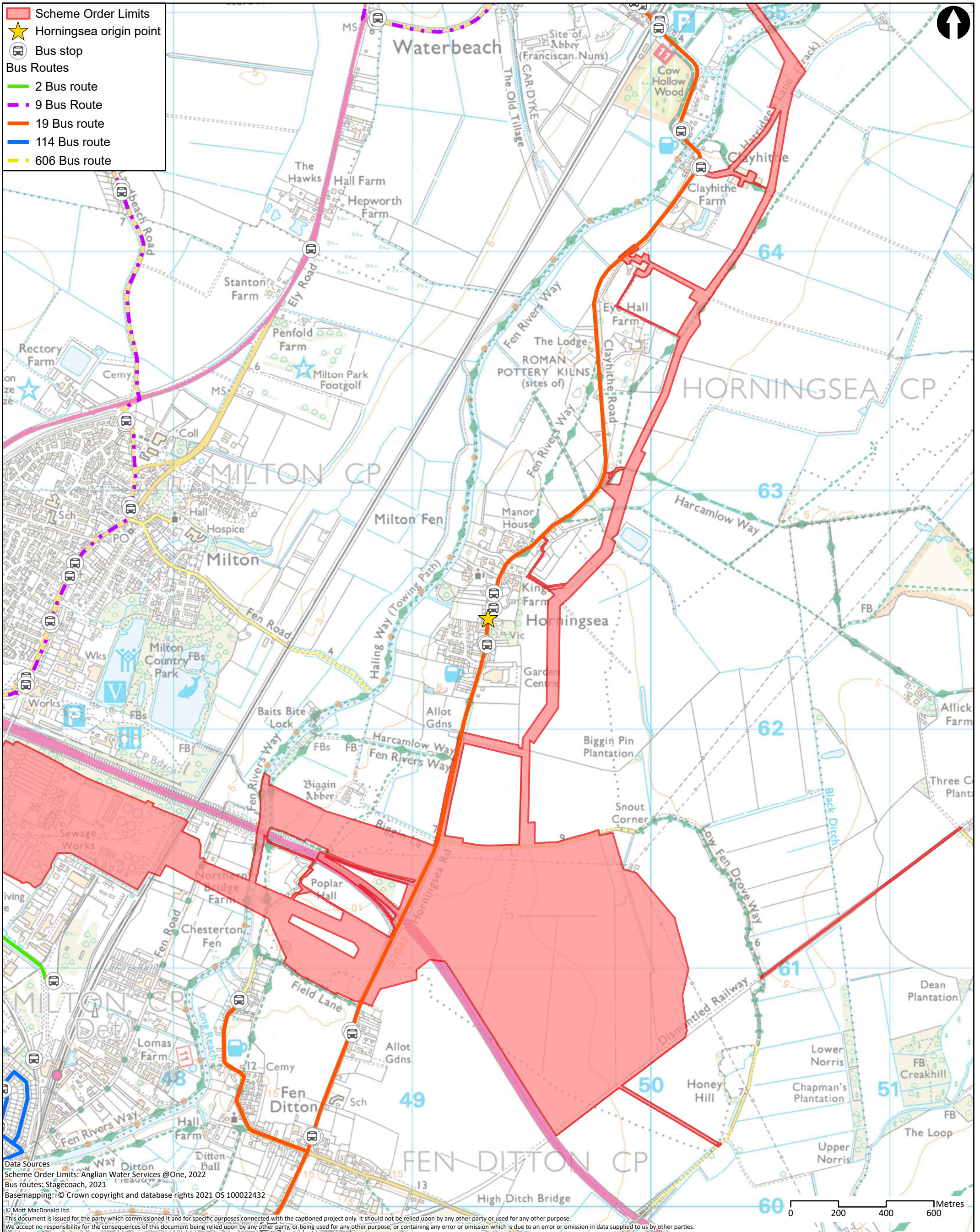

<p>MOTT MACDONALD</p> <p>22 Station Road Cambridge CB1 2JD United Kingdom</p> <p>T +44 (0)20 8774 2000 F +44 (0)20 8681 5706 W mottmac.com</p>	<p>Client</p>					<p>Title</p> <p>Cambridge Waste Water Treatment Plant Relocation Project Transport Assessment Bus routes - Horningsea</p>			Drawn	NC											
	<table border="1"> <thead> <tr> <th>Rev</th> <th>Date</th> <th>Drawn</th> <th>Description</th> <th>Ch'k'd</th> <th>App'd</th> </tr> </thead> <tbody> <tr> <td>P1</td> <td>17/10/22</td> <td>NC</td> <td>First Draft</td> <td>WT</td> <td>CS</td> </tr> </tbody> </table>					Rev	Date	Drawn	Description	Ch'k'd	App'd	P1	17/10/22	NC	First Draft	WT	CS	<p>Drawing Number</p> <p>WW01003-CAMEST-MOT-05-XX-DR -X-664</p>			Checked
Rev	Date	Drawn	Description	Ch'k'd	App'd																
P1	17/10/22	NC	First Draft	WT	CS																
								Approved	CS												
								Scale at A3													
								1:14,500													
								Security	Status	Rev											
								STD	PRE	P1											

A.18 Collision – Horningsea

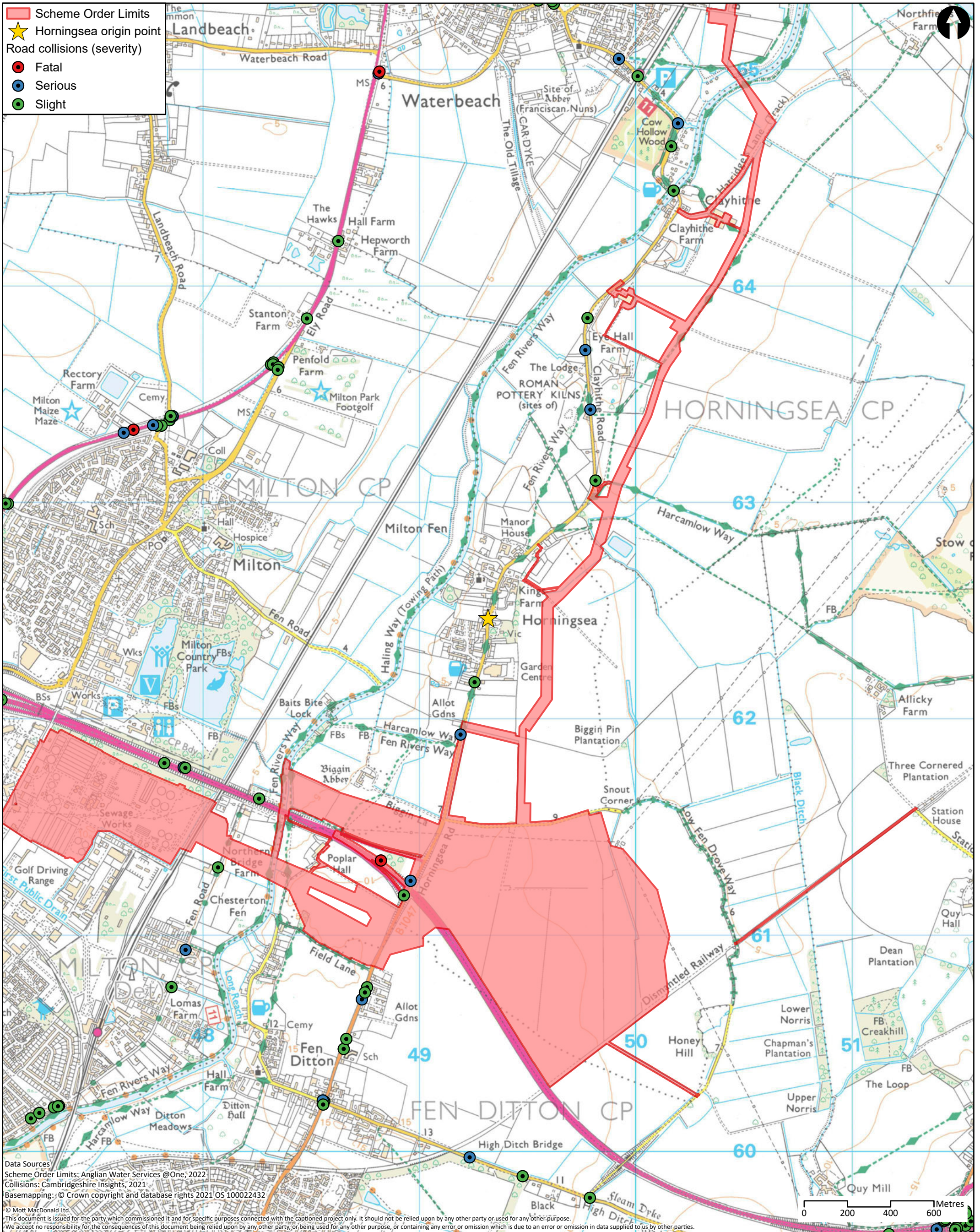

Data Sources
 Scheme Order Limits: Anglian Water Services @One, 2022
 Collisions: Cambridgeshire Insights, 2021
 Basemapping: © Crown copyright and database rights 2021 OS 100022432
 © Mott MacDonald Ltd.
 This document is issued for the party which commissioned it and for specific purposes connected with the captioned project only. It should not be relied upon by any other party or used for any other purpose.
 We accept no responsibility for the consequences of this document being relied upon by any other party, or being used for any other purpose, or containing any error or omission which is due to an error or omission in data supplied to us by other parties.

M
MOTT
MACDONALD

22 Station Road
 Cambridge CB1 2JD
 United Kingdom

T +44 (0)20 8774 2000
 F +44 (0)20 8681 5706
 W mottmac.com

Client					
Rev	Date	Drawn	Description	Ch'k'd	App'd
P1	17/10/22	NC	First Draft	WT	CS

Title	
Cambridge Waste Water Treatment Plant Relocation Project Transport Assessment Collisions - Horningsea	
Drawing Number	
WW01003-CAMEST-MOT-05-XX-DR -X-665	

Drawn	NC	
Checked	WT	
Approved	CS	
Scale at A3		
1:16,000		
Security	Status	Rev
STD	PRE	P1

A.19 PROW Routes – Fen Ditton

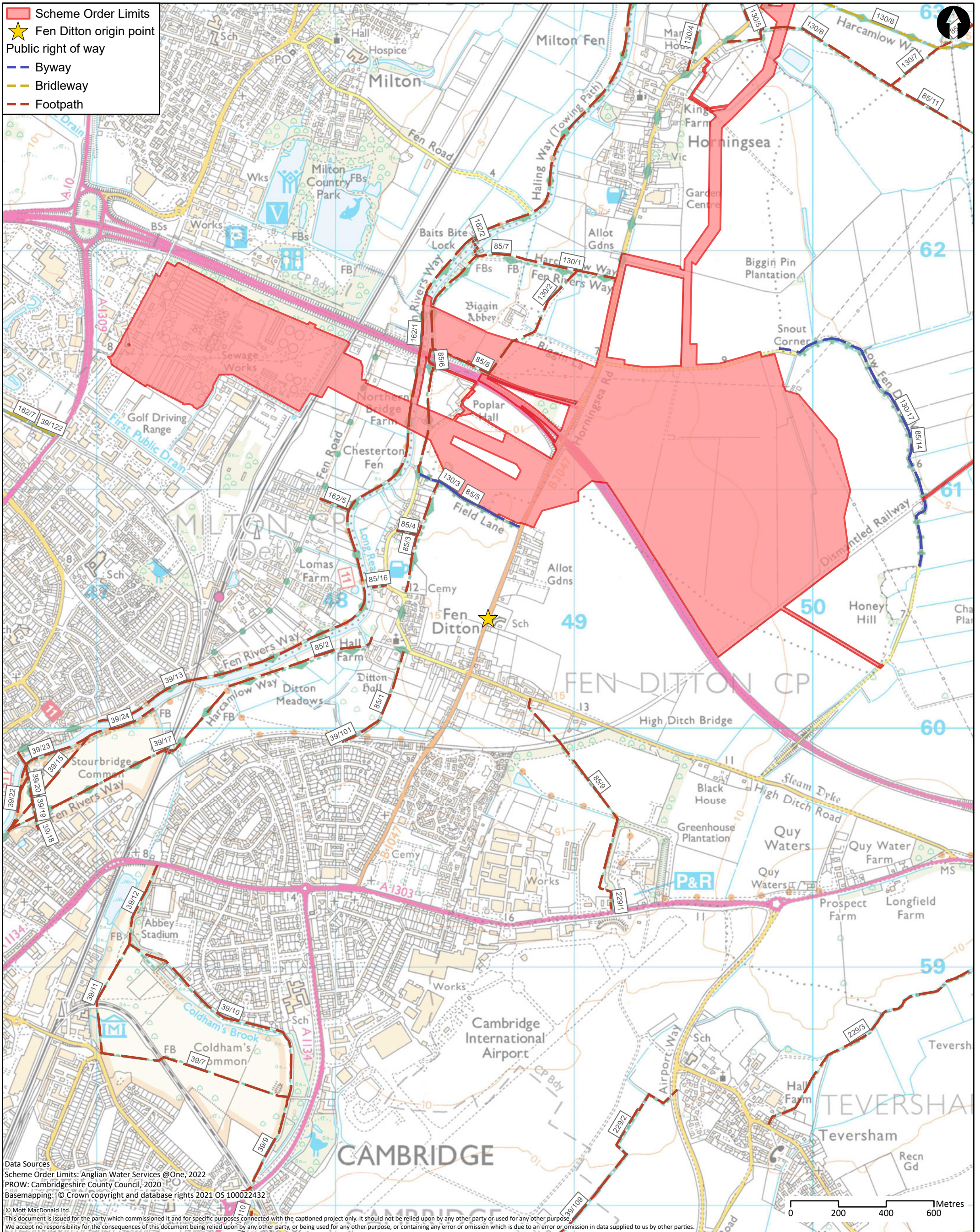

Data Sources
 Scheme Order Limits: Anglian Water Services @One, 2022
 PROW: Cambridgeshire County Council, 2020
 Basemapping: © Crown copyright and database rights 2021 OS 10002432
 © Mott MacDonald Ltd.
 This document is issued for the party which commissioned it and for specific purposes connected with the captioned project only. It should not be relied upon by any other party or used for any other purpose.
 We accept no responsibility for the consequences of this document being relied upon by any other party, or being used for any other purpose, or containing any error or omission which is due to an error or omission in data supplied to us by other parties.

M
M
MOTT
MACDONALD

22 Station Road
 Cambridge CB1 2JD
 United Kingdom

T +44 (0)20 8774 2000
 F +44 (0)20 8681 5706
 W mottmac.com

Client					
Rev	Date	Drawn	Description	Ch'k'd	App'd
P1	17/10/22	NC	First Draft	WT	CS

Title	
Cambridge Waste Water Treatment Plant Relocation Project Transport Assessment Public rights of way - Fen Ditton	
Drawing Number	WW01003-CAMEST-MOT-05-XX-DR -X-666

Drawn	NC	
Checked	WT	
Approved	CS	
Scale at A3	1:14,500	
Security	Status	Rev
STD	PRE	P1

A.20 Walking Network – Fen Ditton

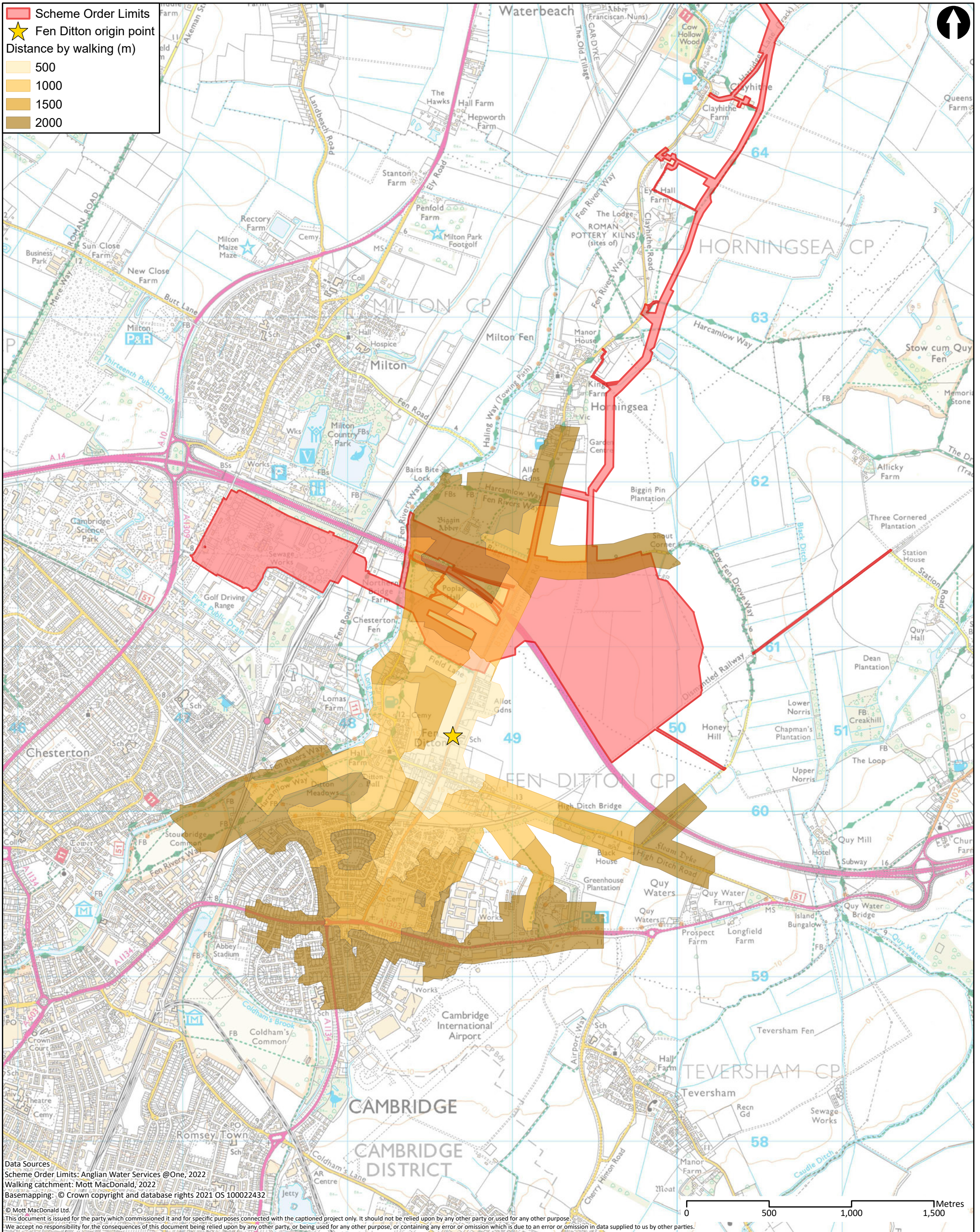

Data Sources
 Scheme Order Limits: Anglian Water Services @One, 2022
 Walking catchment: Mott MacDonald, 2022
 Basemapping: © Crown copyright and database rights 2021 OS 10002432
 © Mott MacDonald Ltd.
 This document is issued for the party which commissioned it and for specific purposes connected with the captioned project only. It should not be relied upon by any other party or used for any other purpose.
 We accept no responsibility for the consequences of this document being relied upon by any other party, or being used for any other purpose, or containing any error or omission which is due to an error or omission in data supplied to us by other parties.



	Client 		Title Cambridge Waste Water Treatment Plant Relocation Project Transport Assessment Walking catchment areas - Fen Ditton			Drawn NC												
	22 Station Road Cambridge CB1 2JD United Kingdom T +44 (0)20 8774 2000 F +44 (0)20 8681 5706 W mottmac.com		Drawing Number WW01003-CAMEST-MOT-05-XX-DR -X-667			Checked WT Approved CS Scale at A3 1:21,000												
<table border="1"> <thead> <tr> <th>Rev</th> <th>Date</th> <th>Drawn</th> <th>Description</th> <th>Ch'k'd</th> <th>App'd</th> </tr> </thead> <tbody> <tr> <td>P1</td> <td>17/10/22</td> <td>NC</td> <td>First Draft</td> <td>WT</td> <td>CS</td> </tr> </tbody> </table>	Rev	Date	Drawn	Description	Ch'k'd	App'd	P1	17/10/22	NC	First Draft	WT	CS				Security STD	Status PRE	Rev P1
Rev	Date	Drawn	Description	Ch'k'd	App'd													
P1	17/10/22	NC	First Draft	WT	CS													

A.21 Cycle Routes – Fen Ditton

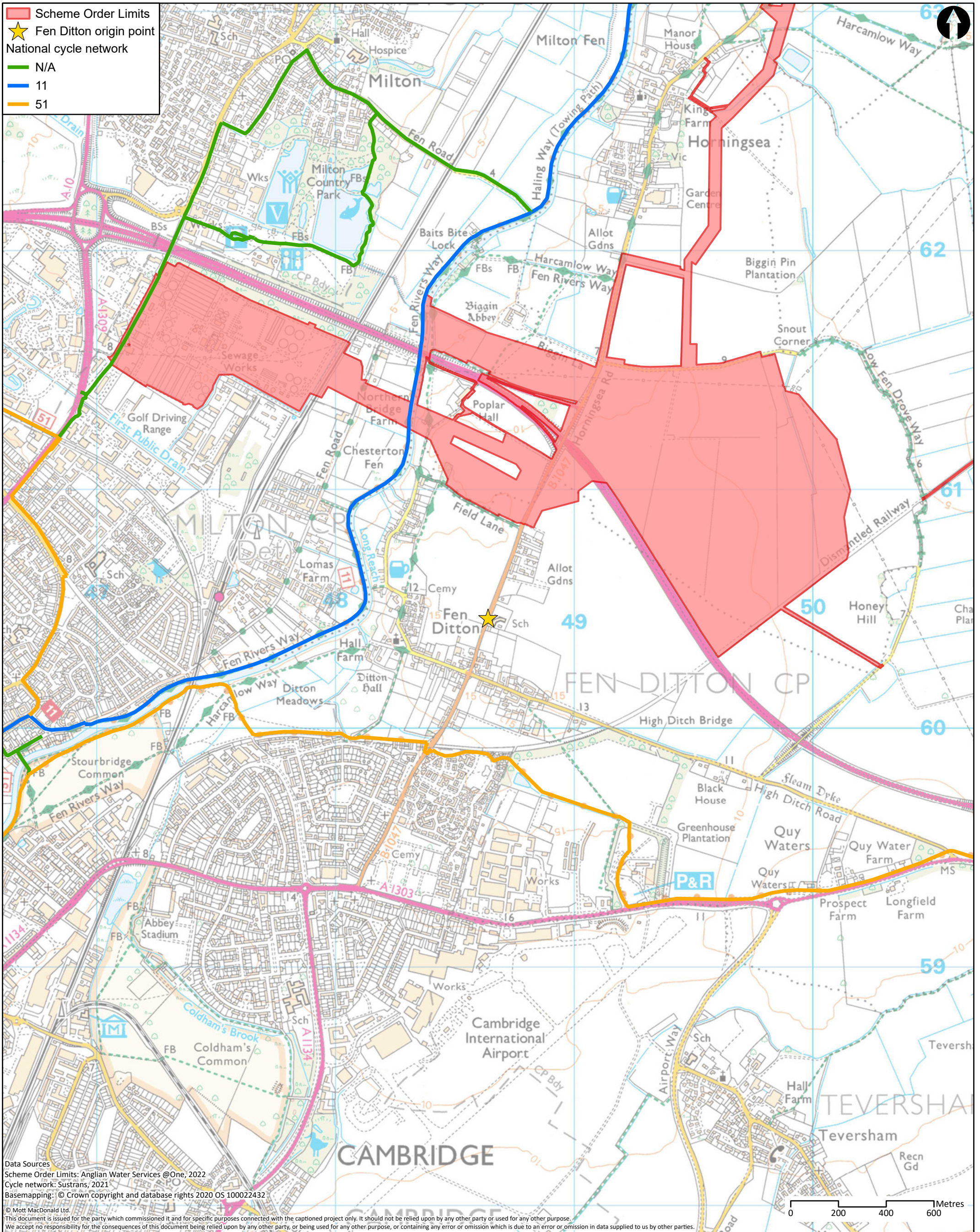

Data Sources
 Scheme Order Limits: Anglian Water Services @One, 2022
 Cycle network: Sustrans, 2021
 Basemapping: © Crown copyright and database rights 2020 OS 10002432
 © Mott MacDonald Ltd.
 This document is issued for the party which commissioned it and for specific purposes connected with the captioned project only. It should not be relied upon by any other party or used for any other purpose.
 We accept no responsibility for the consequences of this document being relied upon by any other party, or being used for any other purpose, or containing any error or omission which is due to an error or omission in data supplied to us by other parties.

	Client 		Title Cambridge Waste Water Treatment Plant Relocation Project Transport Assessment Cycle network - Fen Ditton			Drawn NC																
	22 Station Road Cambridge CB1 2JD United Kingdom T +44 (0)20 8774 2000 F +44 (0)20 8681 5706 W mottmac.com		Drawing Number WW01003-CAMEST-MOT-05-XX-DR -X-668			Checked WT Approved CS Scale at A3 1:14,500																
<table border="1"> <thead> <tr> <th>Rev</th> <th>Date</th> <th>Drawn</th> <th>Description</th> <th>Ch'k'd</th> <th>App'd</th> </tr> </thead> <tbody> <tr> <td>P1</td> <td>17/10/22</td> <td>NC</td> <td>First Draft</td> <td>WT</td> <td>CS</td> </tr> </tbody> </table>	Rev	Date	Drawn	Description	Ch'k'd	App'd	P1	17/10/22	NC	First Draft	WT	CS				<table border="1"> <thead> <tr> <th>Security</th> <th>Status</th> <th>Rev</th> </tr> </thead> <tbody> <tr> <td>STD</td> <td>PRE</td> <td>P1</td> </tr> </tbody> </table>	Security	Status	Rev	STD	PRE	P1
Rev	Date	Drawn	Description	Ch'k'd	App'd																	
P1	17/10/22	NC	First Draft	WT	CS																	
Security	Status	Rev																				
STD	PRE	P1																				

A.22 Cycling Network – Fen Ditton

■ Scheme Order Limits
★ Fen Ditton origin point
 Distance by cycling (m)
 1000
 2000
 3000
 4000
 5000

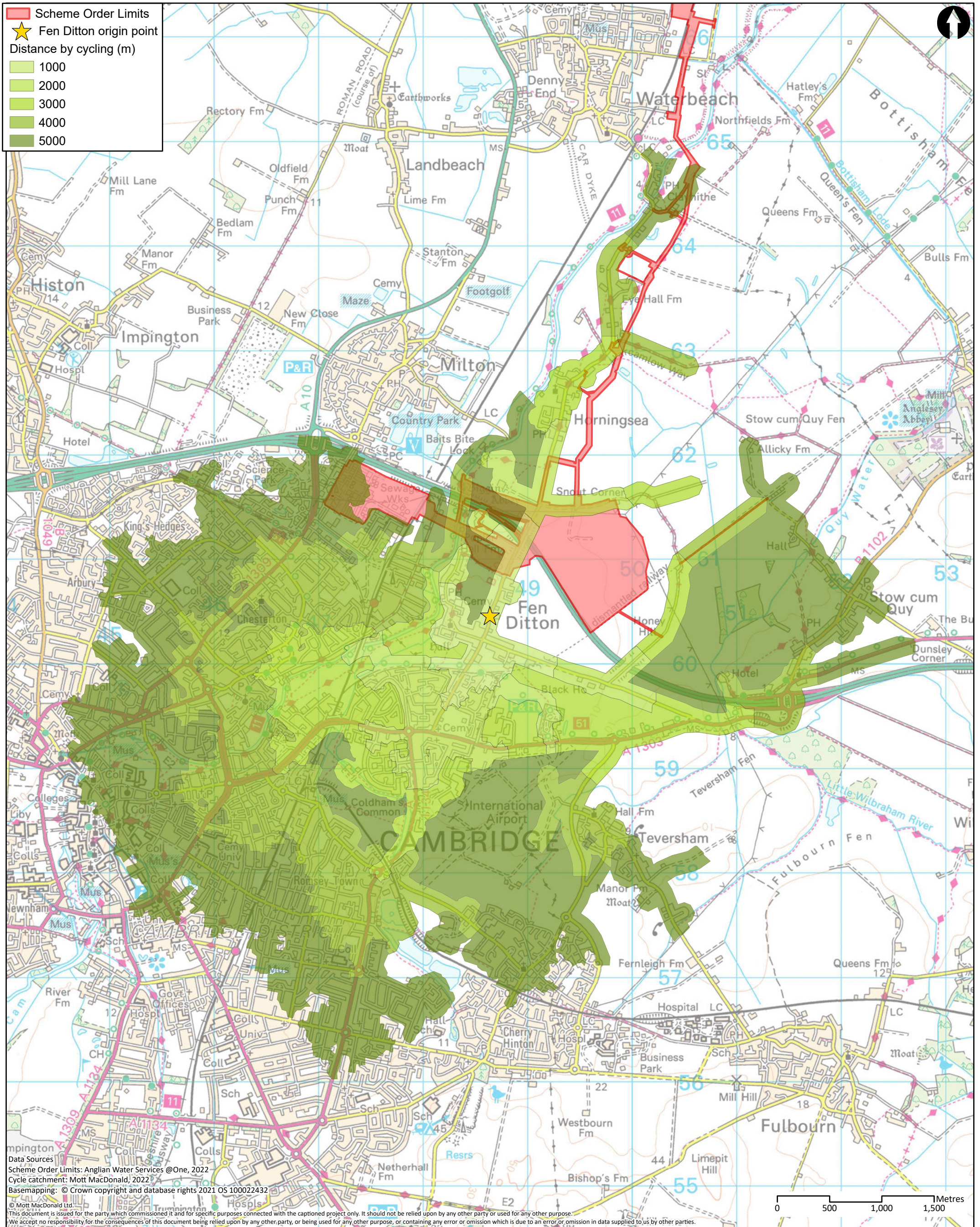

Data Sources:
 Scheme Order Limits: Anglian Water Services @One, 2022
 Cycle catchment: Mott MacDonald, 2022
 Basemapping: © Crown copyright and database rights 2021 OS 10002432
 © Mott MacDonald Ltd.
 This document is issued for the party which commissioned it and for specific purposes connected with the captioned project only. It should not be relied upon by any other party or used for any other purpose.
 We accept no responsibility for the consequences of this document being relied upon by any other party, or being used for any other purpose, or containing any error or omission which is due to an error or omission in data supplied to us by other parties.

	Client 		Title Cambridge Waste Water Treatment Plant Relocation Project Transport Assessment Cycle catchment areas - Fen Ditton			Drawn NC																		
	22 Station Road Cambridge CB1 2JD United Kingdom T +44 (0)20 8774 2000 F +44 (0)20 8681 5706 W mottmac.com		Drawing Number WW01003-CAMEST-MOT-05-XX-DR -X-669			Checked WT Approved CS Scale at A3 1:33,000																		
<table border="1"> <thead> <tr> <th>Rev</th> <th>Date</th> <th>Drawn</th> <th>Description</th> <th>Ch'k'd</th> <th>App'd</th> </tr> </thead> <tbody> <tr> <td>P1</td> <td>17/10/22</td> <td>NC</td> <td>First Draft</td> <td>WT</td> <td>CS</td> </tr> </tbody> </table>	Rev	Date	Drawn	Description	Ch'k'd	App'd	P1	17/10/22	NC	First Draft	WT	CS						<table border="1"> <thead> <tr> <th>Security</th> <th>Status</th> <th>Rev</th> </tr> </thead> <tbody> <tr> <td>STD</td> <td>PRE</td> <td>P1</td> </tr> </tbody> </table>	Security	Status	Rev	STD	PRE	P1
Rev	Date	Drawn	Description	Ch'k'd	App'd																			
P1	17/10/22	NC	First Draft	WT	CS																			
Security	Status	Rev																						
STD	PRE	P1																						

A.23 Bus routes – Fen Ditton

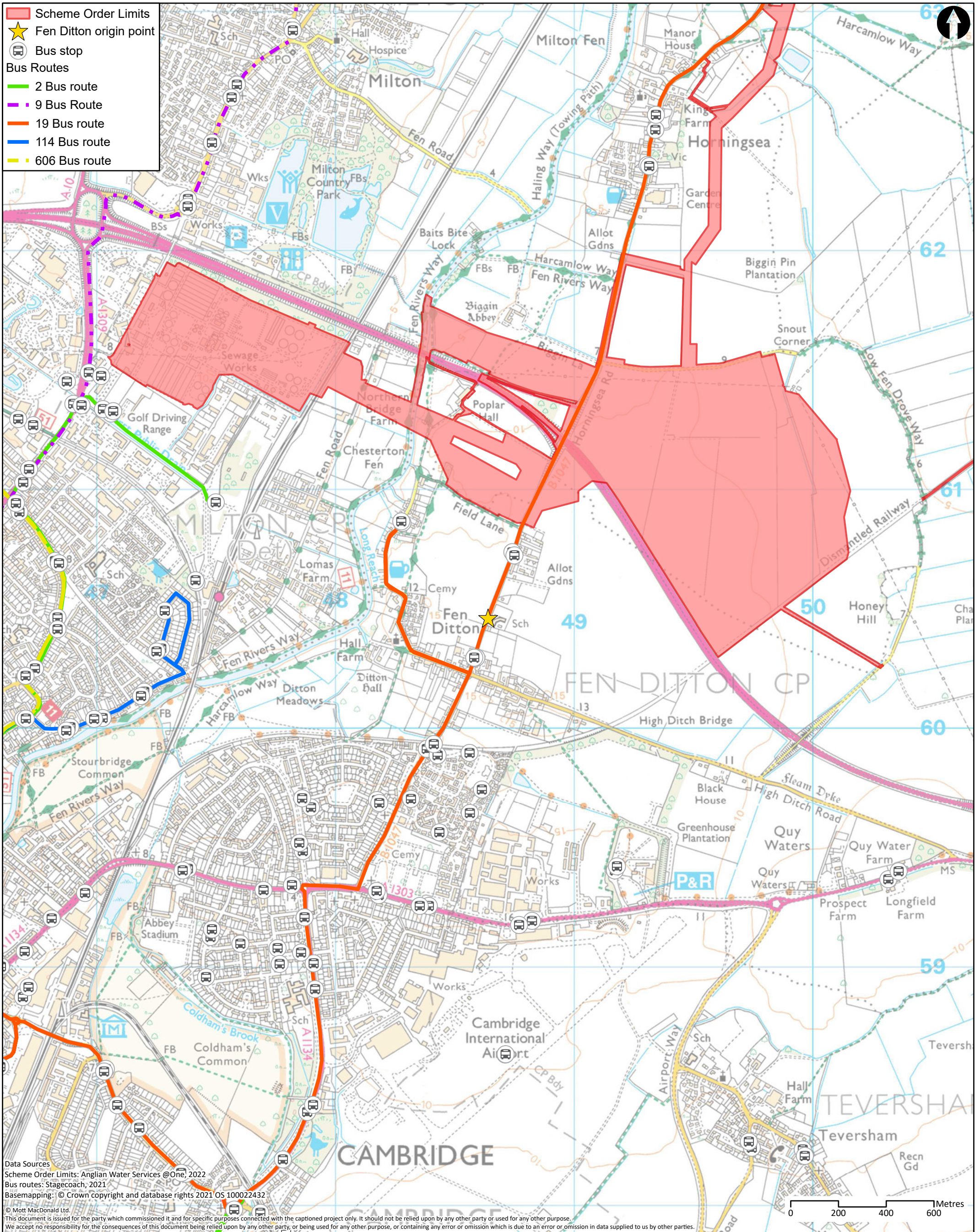

Data Sources
 Scheme Order Limits: Anglian Water Services @One, 2022
 Bus routes: Stagecoach, 2021
 Basemapping: © Crown copyright and database rights 2021 OS 10002432
 © Mott MacDonald Ltd.
 This document is issued for the party which commissioned it and for specific purposes connected with the captioned project only. It should not be relied upon by any other party or used for any other purpose.
 We accept no responsibility for the consequences of this document being relied upon by any other party, or being used for any other purpose, or containing any error or omission which is due to an error or omission in data supplied to us by other parties.



	Client 		Title Cambridge Waste Water Treatment Plant Relocation Project Transport Assessment Bus routes - Fen Ditton			Drawn NC																
	22 Station Road Cambridge CB1 2JD United Kingdom T +44 (0)20 8774 2000 F +44 (0)20 8681 5706 W mottmac.com		Drawing Number WW01003-CAMEST-MOT-05-XX-DR -X-670			Checked WT Approved CS Scale at A3 1:14,500																
<table border="1"> <thead> <tr> <th>Rev</th> <th>Date</th> <th>Drawn</th> <th>Description</th> <th>Ch'k'd</th> <th>App'd</th> </tr> </thead> <tbody> <tr> <td>P1</td> <td>17/10/22</td> <td>NC</td> <td>First Draft</td> <td>WT</td> <td>CS</td> </tr> </tbody> </table>	Rev	Date	Drawn	Description	Ch'k'd	App'd	P1	17/10/22	NC	First Draft	WT	CS				<table border="1"> <thead> <tr> <th>Security</th> <th>Status</th> <th>Rev</th> </tr> </thead> <tbody> <tr> <td>STD</td> <td>PRE</td> <td>P1</td> </tr> </tbody> </table>	Security	Status	Rev	STD	PRE	P1
Rev	Date	Drawn	Description	Ch'k'd	App'd																	
P1	17/10/22	NC	First Draft	WT	CS																	
Security	Status	Rev																				
STD	PRE	P1																				

A.24 Collision - Fen Ditton

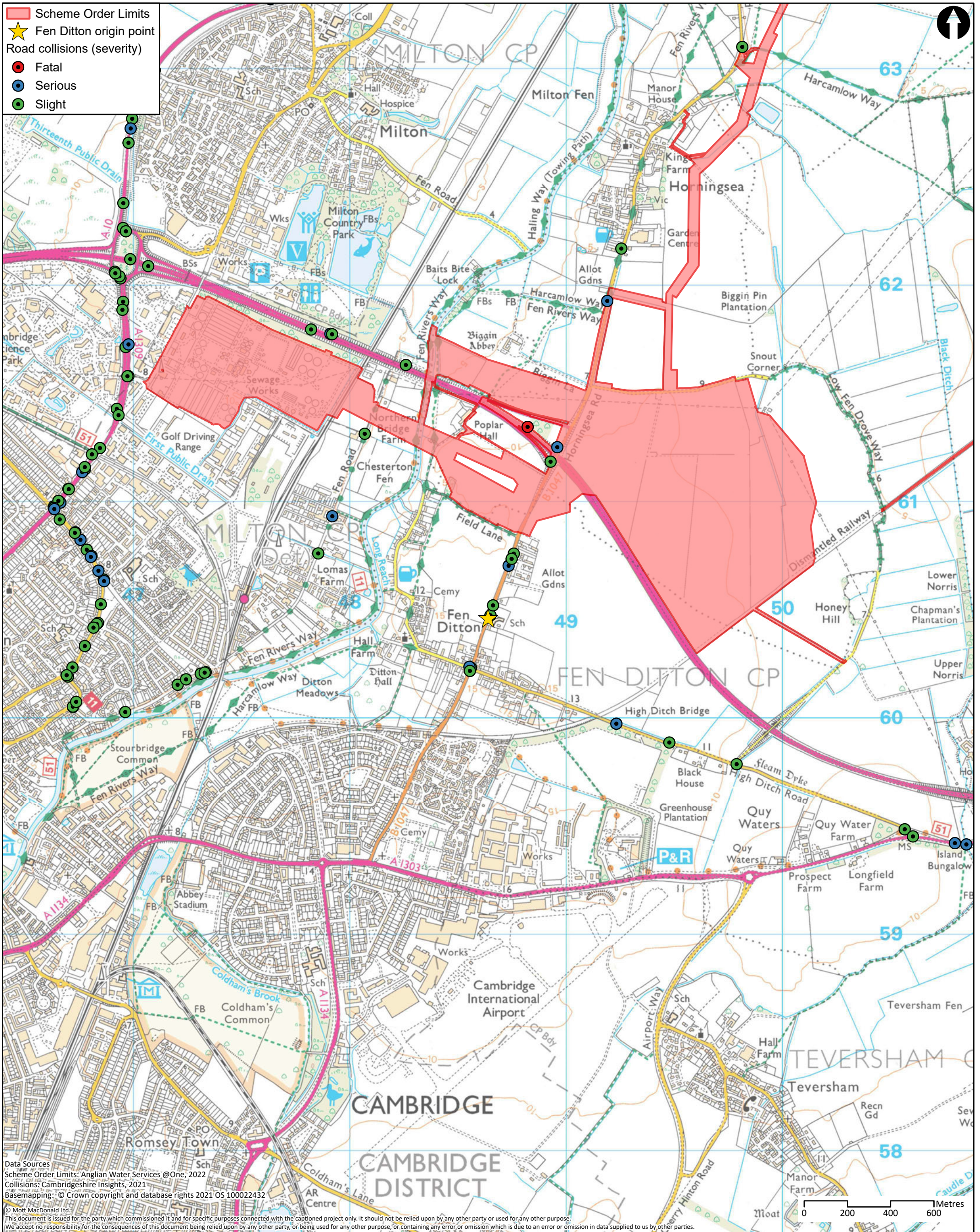

Data Sources
 Scheme Order Limits: Anglian Water Services @One, 2022
 Collisions: Cambridgeshire Insights, 2021
 Basemapping: © Crown copyright and database rights 2021 OS 100022432
 © Mott MacDonald Ltd.
 This document is issued for the party which commissioned it and for specific purposes connected with the captioned project only. It should not be relied upon by any other party or used for any other purpose.
 We accept no responsibility for the consequences of this document being relied upon by any other party, or being used for any other purpose, or containing any error or omission which is due to an error or omission in data supplied to us by other parties.

M
MOTT
MACDONALD

22 Station Road
 Cambridge CB1 2JD
 United Kingdom

T +44 (0)20 8774 2000
 F +44 (0)20 8681 5706
 W mottmac.com

Client					
Rev	Date	Drawn	Description	Ch'k'd	App'd
P1	17/10/22	NC	First Draft	WT	CS

Title	
Cambridge Waste Water Treatment Plant Relocation Project Transport Assessment Collisions - Fen Ditton	
Drawing Number	
WW01003-CAMEST-MOT-05-XX-DR -X-671	

Drawn	NC
Checked	WT
Approved	CS
Scale at A3	
1:16,000	
Security	Status
STD	PRE
Rev	P1

A.25 PROW Routes – Milton

A.26 Walking Network - Milton

A.27 Cycle Routes – Milton

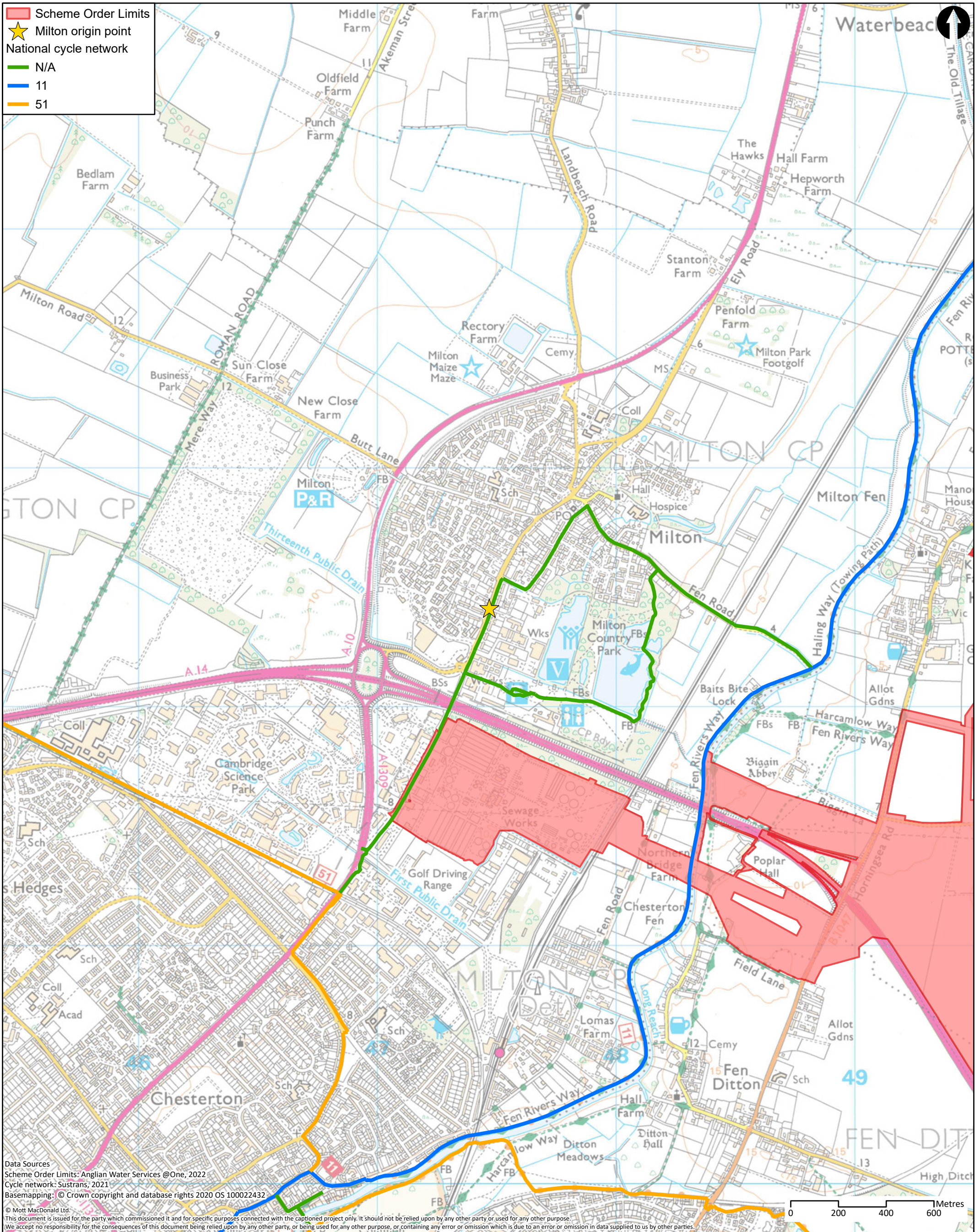

Data Sources
 Scheme Order Limits: Anglian Water Services @One, 2022
 Cycle network: Sustrans, 2021
 Basemapping: © Crown copyright and database rights 2020 OS 100022432
 © Mott MacDonald Ltd.
 This document is issued for the party which commissioned it and for specific purposes connected with the captioned project only. It should not be relied upon by any other party or used for any other purpose.
 We accept no responsibility for the consequences of this document being relied upon by any other party, or being used for any other purpose, or containing any error or omission which is due to an error or omission in data supplied to us by other parties.

M M
MOTT MACDONALD

22 Station Road
 Cambridge CB1 2JD
 United Kingdom

T +44 (0)20 8774 2000
 F +44 (0)20 8681 5706
 W mottmac.com

Client

love every drop
anglianwater

Rev	Date	Drawn	Description	Ch'k'd	App'd
P1	17/10/22	NC	First Draft	WT	CS

Title

Cambridge Waste Water Treatment Plant
 Relocation Project
 Transport Assessment
 Cycle network - Milton

Drawing Number
 WW01003-CAMEST-MOT-05-XX-DR -X-674

Drawn	NC	
Checked	WT	
Approved	CS	
Scale at A3	1:14,500	
Security	Status	Rev
STD	PRE	P1

A.28 Cycling Network – Milton

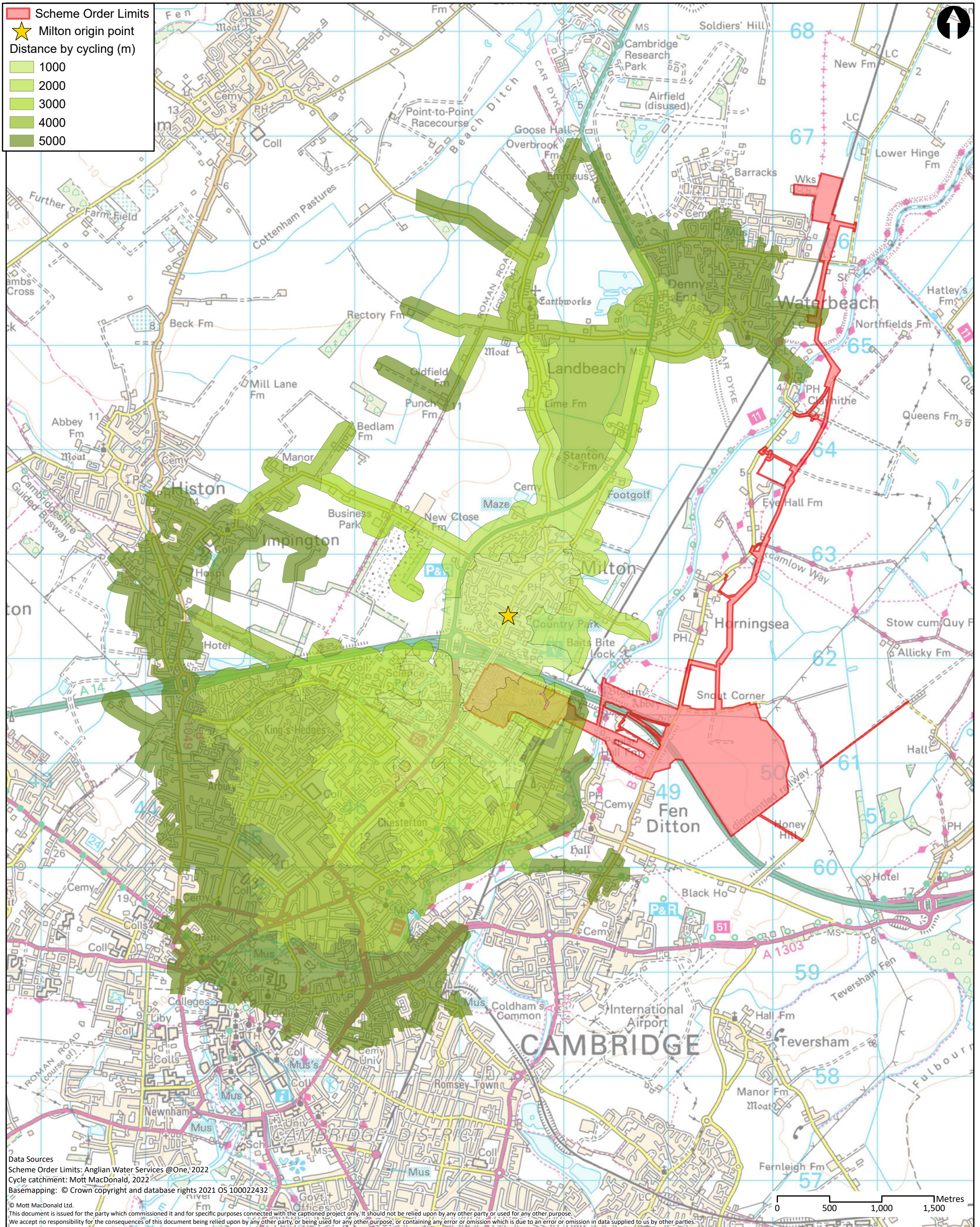

Data Sources
 Scheme Order Limits: Anglian Water Services @One, 2022
 Cycle catchment: Mott MacDonald, 2022
 Basemapping: © Crown copyright and database rights 2021 OS 100022432
 © Mott MacDonald Ltd.
 This document is issued for the party which commissioned it and for specific purposes connected with the captioned project only. It should not be relied upon by any other party, or used for any other purpose.
 We accept no responsibility for the consequences of this document being relied upon by any other party, or being used for any other purpose, or containing any error or omission which is due to an error or omission in data supplied to us by other parties.

M
MOTT
MACDONALD

22 Station Road
 Cambridge CB1 2JD
 United Kingdom

T +44 (0)20 8774 2000
 F +44 (0)20 8681 5706
 W mottmac.com

Client



Rev	Date	Drawn	Description	Ch'k'd	App'd
P1	17/10/22	NC	First Draft	WT	CS

Title

Cambridge Waste Water Treatment Plant
 Relocation Project
 Transport Assessment
 Cycle catchment areas - Milton

Drawing Number
 WW01003-CAMEST-MOT-05-XX-DR -X-675

Drawn	NC	
Checked	WT	
Approved	CS	
Scale at A3	1:33,000	
Security	Status	Rev
STD	PRE	P1

A.29 Bus routes - Milton

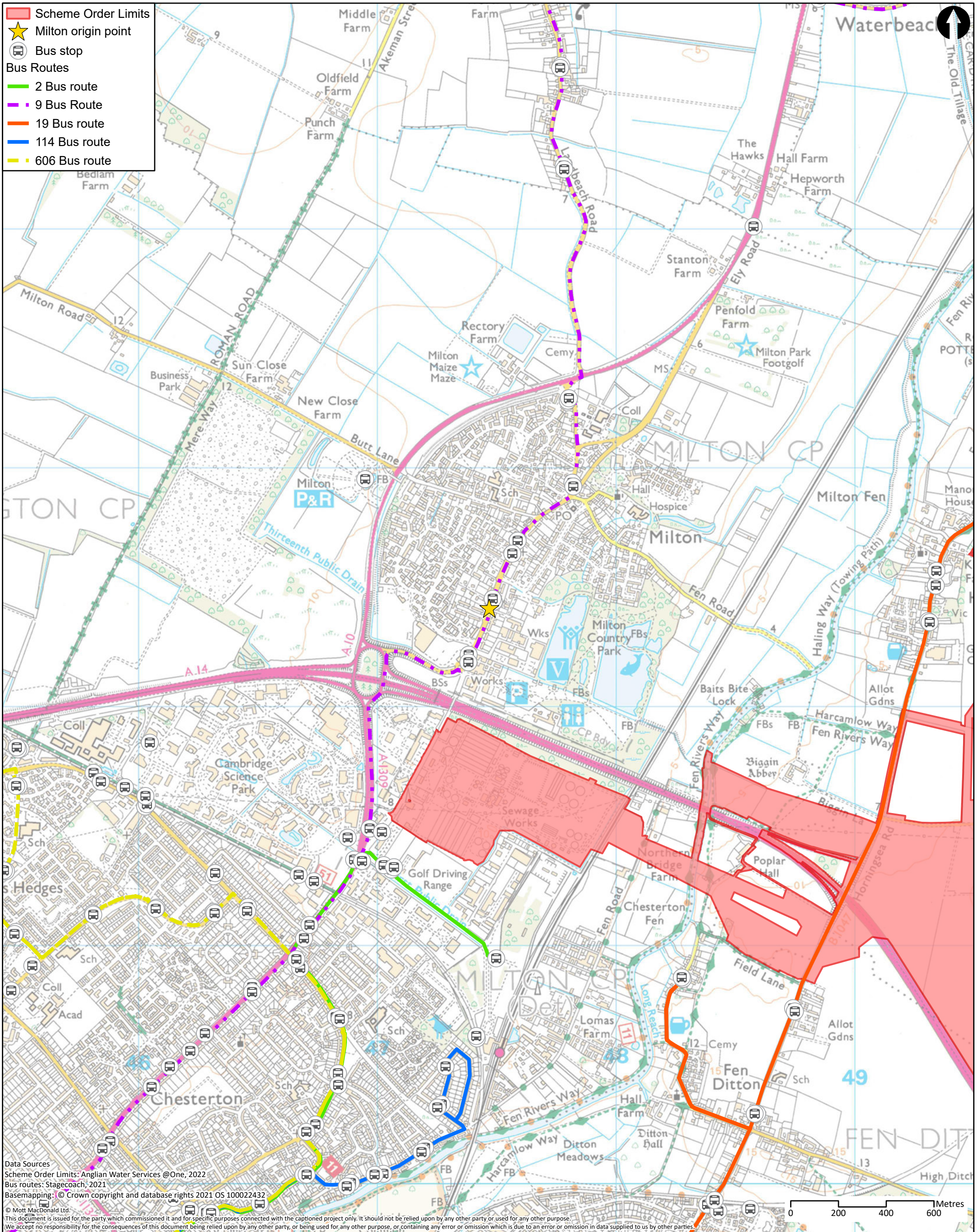

<p>22 Station Road Cambridge CB1 2JD United Kingdom</p> <p>T +44 (0)20 8774 2000 F +44 (0)20 8681 5706 W mottmac.com</p>	Client 					Title Cambridge Waste Water Treatment Plant Relocation Project Transport Assessment Bus routes - Milton			Drawn NC											
	<table border="1"> <thead> <tr> <th>Rev</th> <th>Date</th> <th>Drawn</th> <th>Description</th> <th>Ch'k'd</th> <th>App'd</th> </tr> </thead> <tbody> <tr> <td>P1</td> <td>17/10/22</td> <td>NC</td> <td>First Draft</td> <td>WT</td> <td>CS</td> </tr> </tbody> </table>					Rev	Date	Drawn	Description	Ch'k'd	App'd	P1	17/10/22	NC	First Draft	WT	CS	Drawing Number WW01003-CAMEST-MOT-05-XX-DR -X-676		
Rev	Date	Drawn	Description	Ch'k'd	App'd															
P1	17/10/22	NC	First Draft	WT	CS															
						Security STD	Status PRE	Rev P1												

A.30 Collision – Milton

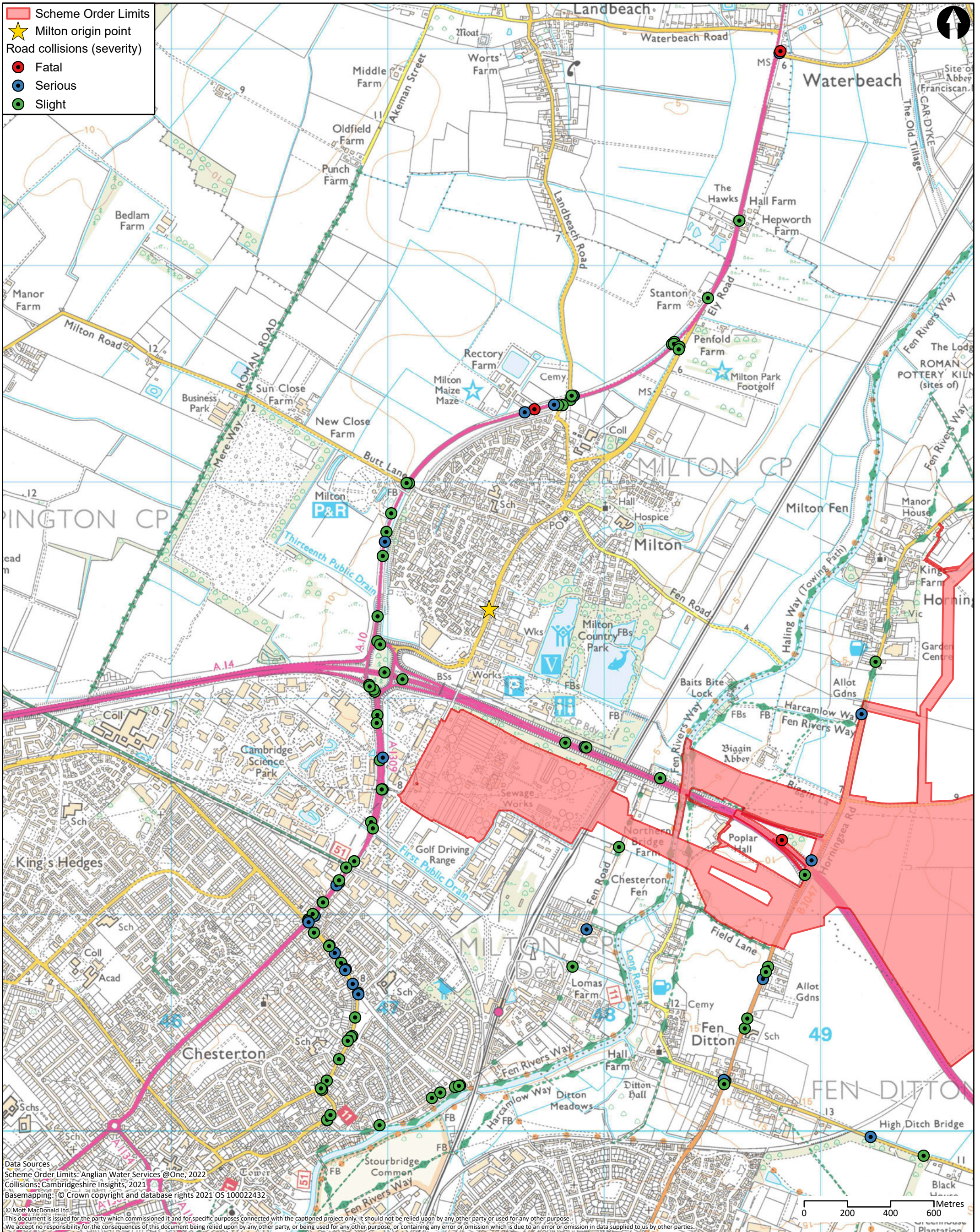

Data Sources
 Scheme Order Limits: Anglian Water Services @One, 2022
 Collisions: Cambridgeshire Insights, 2021
 Basemapping: © Crown copyright and database rights 2021 OS 100022432
 © Mott MacDonald Ltd.
 This document is issued for the party which commissioned it and for specific purposes connected with the captioned project only. It should not be relied upon by any other party or used for any other purpose.
 We accept no responsibility for the consequences of this document being relied upon by any other party, or being used for any other purpose, or containing any error or omission which is due to an error or omission in data supplied to us by other parties.

M
MOTT
MACDONALD

22 Station Road
 Cambridge CB1 2JD
 United Kingdom

T +44 (0)20 8774 2000
 F +44 (0)20 8681 5706
 W mottmac.com

Client



Rev	Date	Drawn	Description	Ch'k'd	App'd
P1	17/10/22	NC	First Draft	WT	CS

Title

Cambridge Waste Water Treatment Plant
 Relocation Project
 Transport Assessment
 Collisions - Milton

Drawing Number
 WW01003-CAMEST-MOT-05-XX-DR -X-677

Drawn	NC	
Checked	WT	
Approved	CS	
Scale at A3	1:16,000	
Security	Status	Rev
STD	PRE	P1

A.31 PROW Routes – Chesterton

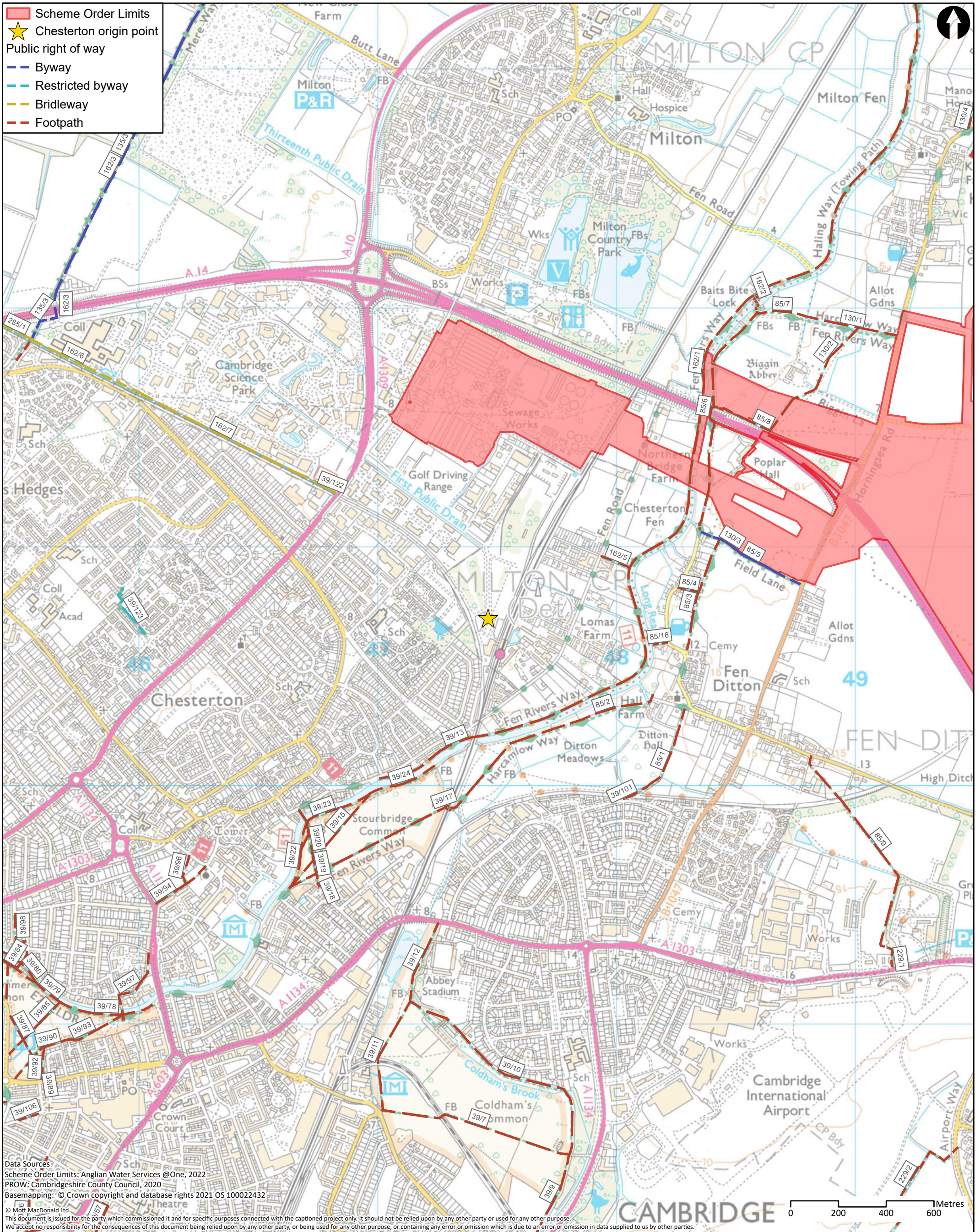

<p>MOTT MACDONALD</p> <p>22 Station Road Cambridge CB1 2JD United Kingdom</p> <p>T +44 (0)20 8774 2000 F +44 (0)20 8681 5706 W mottmac.com</p>	<p>Client</p>					<p>Title</p> <p>Cambridge Waste Water Treatment Plant Relocation Project Transport Assessment Public rights of way - Chesterton</p>			Drawn	NC											
	<table border="1"> <thead> <tr> <th>Rev</th> <th>Date</th> <th>Drawn</th> <th>Description</th> <th>Ch'k'd</th> <th>App'd</th> </tr> </thead> <tbody> <tr> <td>P1</td> <td>17/10/22</td> <td>NC</td> <td>First Draft</td> <td>WT</td> <td>CS</td> </tr> </tbody> </table>					Rev	Date	Drawn	Description	Ch'k'd	App'd	P1	17/10/22	NC	First Draft	WT	CS	<p>Drawing Number</p> <p>WW01003-CAMEST-MOT-05-XX-DR -X-678</p>			Checked
Rev	Date	Drawn	Description	Ch'k'd	App'd																
P1	17/10/22	NC	First Draft	WT	CS																
								Approved	CS												
								Scale at A3	1:14,500												
								Security	Status	Rev											
								STD	PRE	P1											

A.32 Walking Network – Chesterton

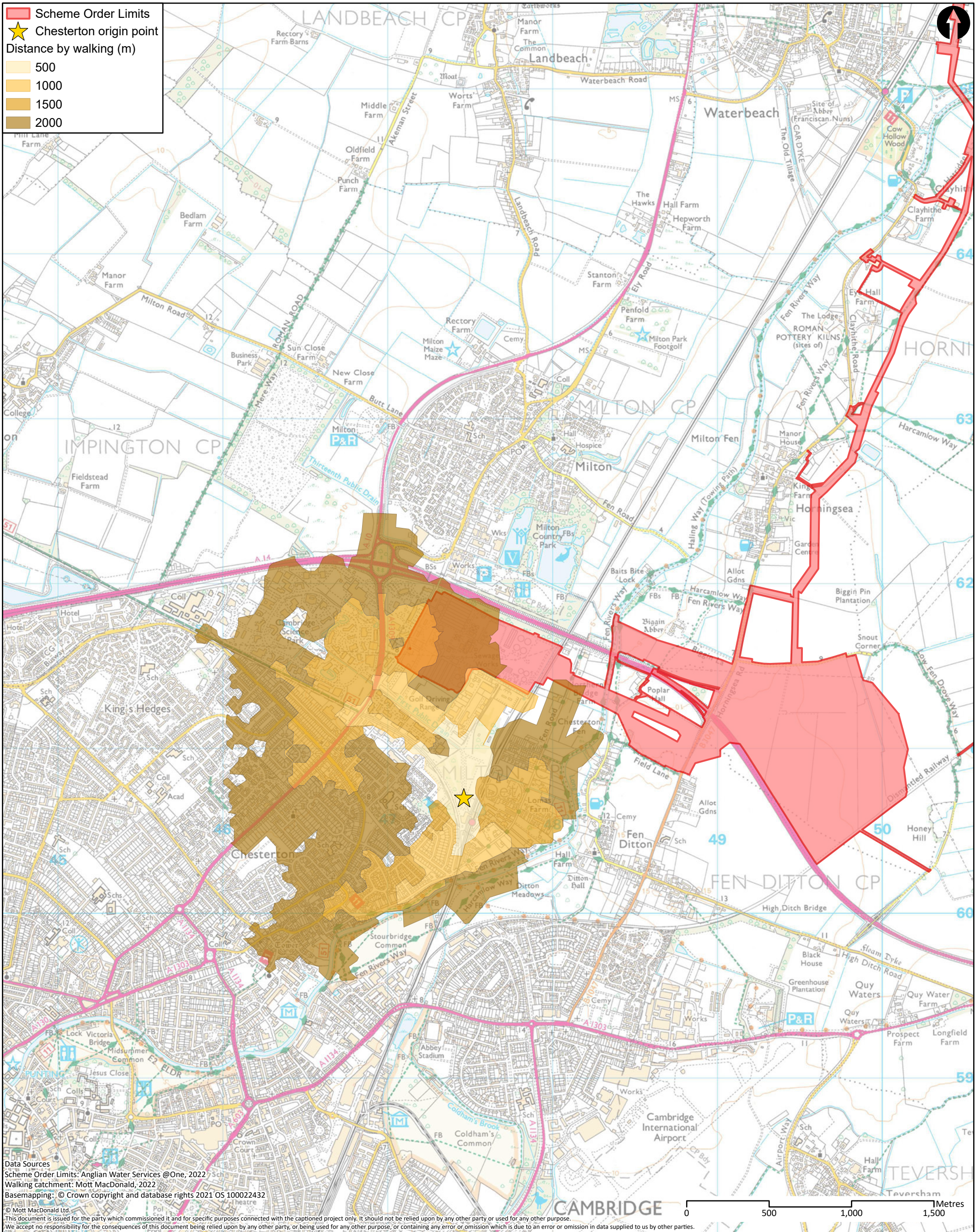

Data Sources
 Scheme Order Limits: Anglian Water Services @One, 2022
 Walking catchment: Mott MacDonald, 2022
 Basemapping: © Crown copyright and database rights 2021 OS 100022432
 © Mott MacDonald Ltd.
 This document is issued for the party which commissioned it and for specific purposes connected with the captioned project only. It should not be relied upon by any other party or used for any other purpose.
 We accept no responsibility for the consequences of this document being relied upon by any other party, or being used for any other purpose, or containing any error or omission which is due to an error or omission in data supplied to us by other parties.

M
MOTT
MACDONALD

22 Station Road
 Cambridge CB1 2JD
 United Kingdom

T +44 (0)20 8774 2000
 F +44 (0)20 8681 5706
 W mottmac.com

Client					
Rev	Date	Drawn	Description	Ch'k'd	App'd
P1	17/10/22	NC	First Draft	WT	CS

Title		
Cambridge Waste Water Treatment Plant Relocation Project Transport Assessment Walking catchment areas - Chesterton		
Drawing Number		
WW01003-CAMEST-MOT-05-XX-DR -X-679		

Drawn	NC
Checked	WT
Approved	CS
Scale at A3	
1:21,000	
Security	Status
STD	PRE
Rev	P1

A.33 Cycle Routes – Chesterton

- Scheme Order Limits
- ★ Chesterton origin point
- National cycle network
- N/A
- 11
- 51

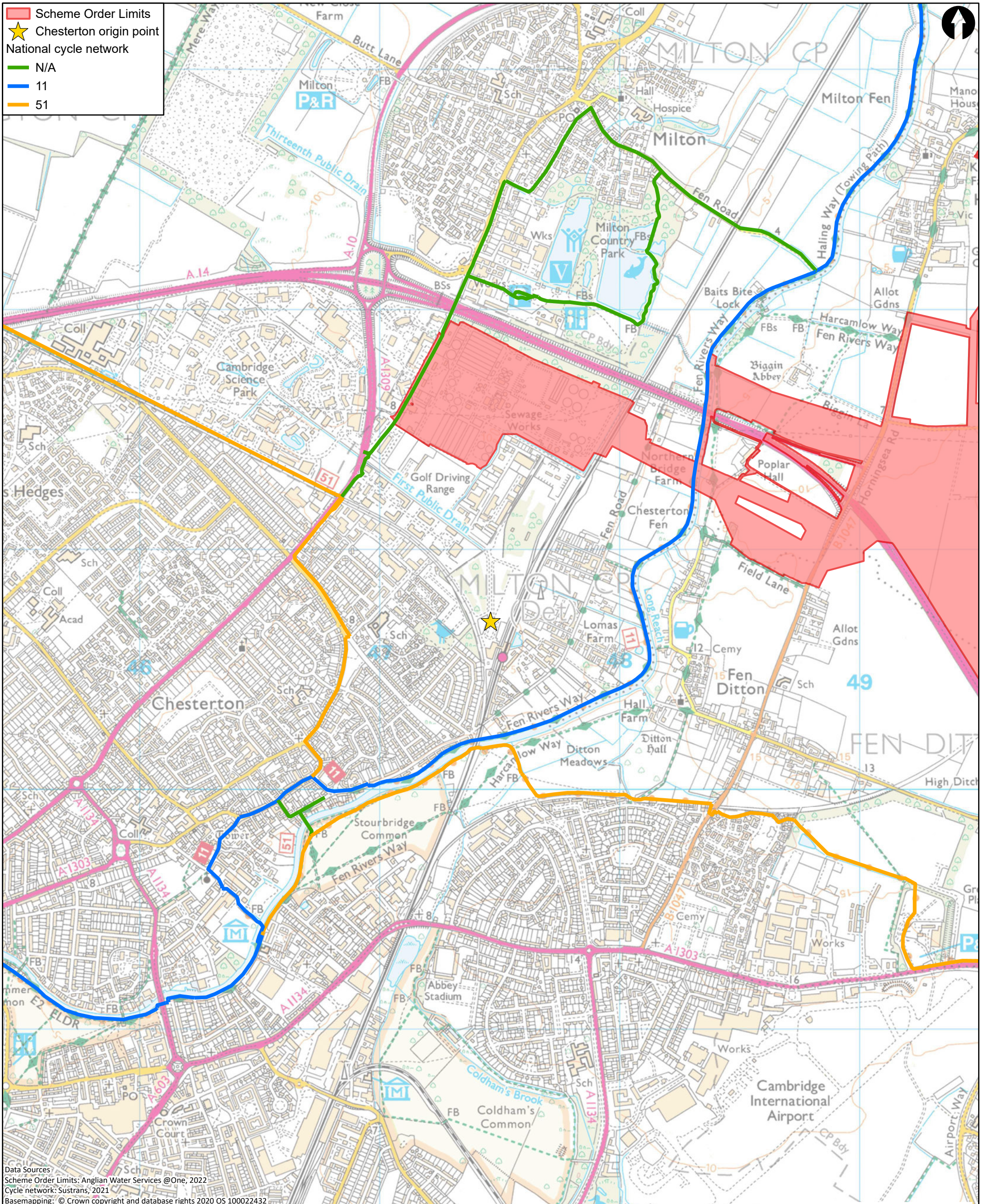

Data Sources
 Scheme Order Limits: Anglian Water Services @One, 2022
 Cycle network: Sustrans, 2021
 Basemapping: © Crown copyright and database rights 2020 OS 100022432
 © Mott MacDonald Ltd.
 This document is issued for the party which commissioned it and for specific purposes connected with the captioned project only. It should not be relied upon by any other party or used for any other purpose.
 We accept no responsibility for the consequences of this document being relied upon by any other party, or being used for any other purpose, or containing any error or omission which is due to an error or omission in data supplied to us by other parties.



**MOTT
MACDONALD**

22 Station Road
 Cambridge CB1 2JD
 United Kingdom

T +44 (0)20 8774 2000
 F +44 (0)20 8681 5706
 W mottmac.com

Client 					
Rev	Date	Drawn	Description	Ch'k'd	App'd
P1	17/10/22	NC	First Draft	WT	CS

Title Cambridge Waste Water Treatment Plant Relocation Project Transport Assessment Cycle network - Chesterton		
Drawing Number WW01003-CAMEST-MOT-05-XX-DR -X-680		

Drawn	NC	Checked	WT
Approved	CS	Scale at A3	1:14,500
Security	Status	Rev	
STD	PRE	P1	

A.34 Cycling Network – Chesterton

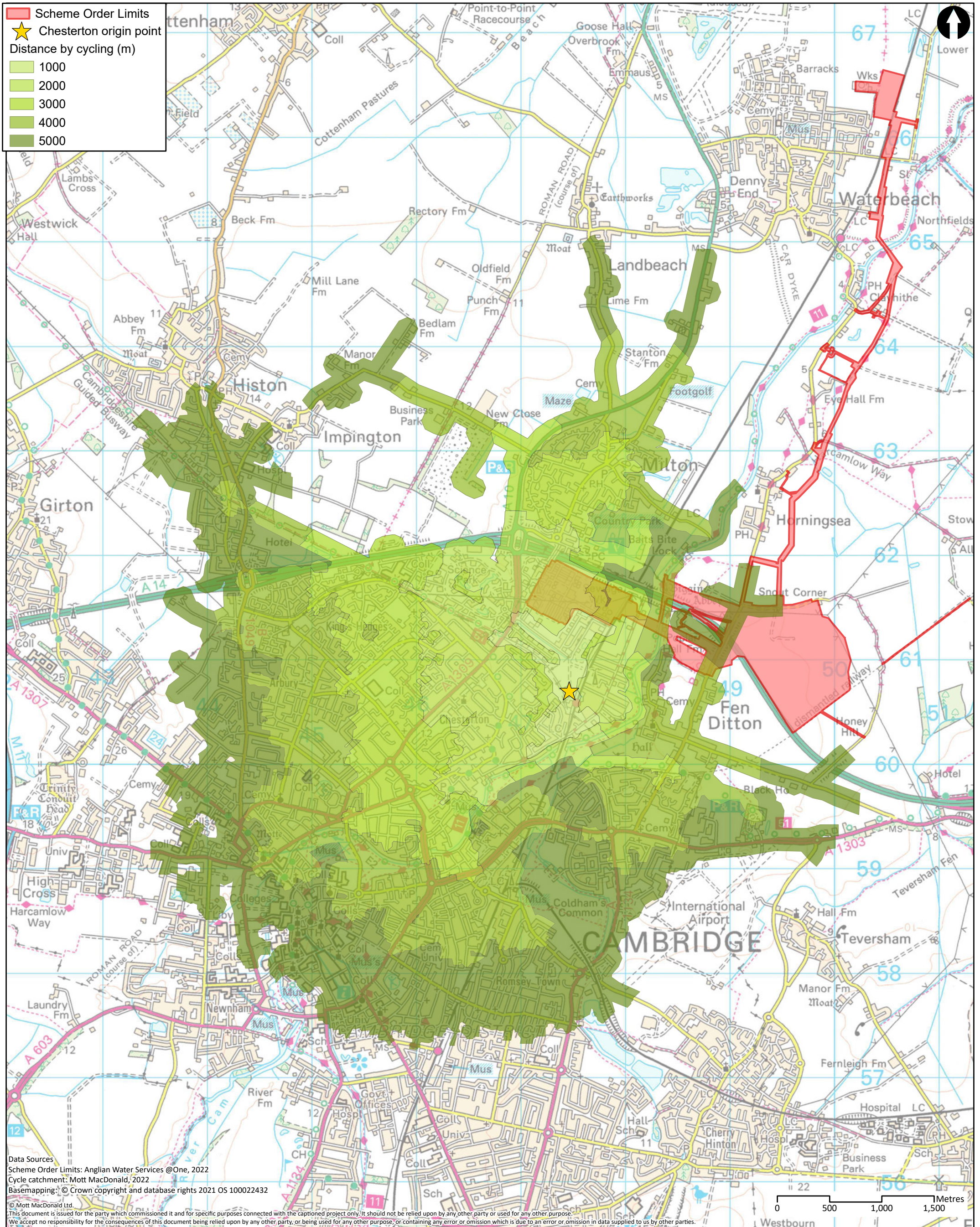

Data Sources
 Scheme Order Limits: Anglian Water Services @One, 2022
 Cycle catchment: Mott MacDonald, 2022
 Basemapping: © Crown copyright and database rights 2021 OS 100022432
 © Mott MacDonald Ltd.
 This document is issued for the party which commissioned it and for specific purposes connected with the captioned project only. It should not be relied upon by any other party or used for any other purpose.
 We accept no responsibility for the consequences of this document being relied upon by any other party, or being used for any other purpose, or containing any error or omission which is due to an error or omission in data supplied to us by other parties.

M
MOTT
MACDONALD

22 Station Road
 Cambridge CB1 2JD
 United Kingdom

T +44 (0)20 8774 2000
 F +44 (0)20 8681 5706
 W mottmac.com

Client					
Rev	Date	Drawn	Description	Ch'k'd	App'd
P1	17/10/22	NC	First Draft	WT	CS

Title	
Cambridge Waste Water Treatment Plant Relocation Project Transport Assessment Cycle catchment areas - Chesterton	
Drawing Number	WW01003-CAMEST-MOT-05-XX-DR -X-681

Drawn	NC	
Checked	WT	
Approved	CS	
Scale at A3	1:33,000	
Security	Status	Rev
STD	PRE	P1

A.35 Bus routes – Chesterton

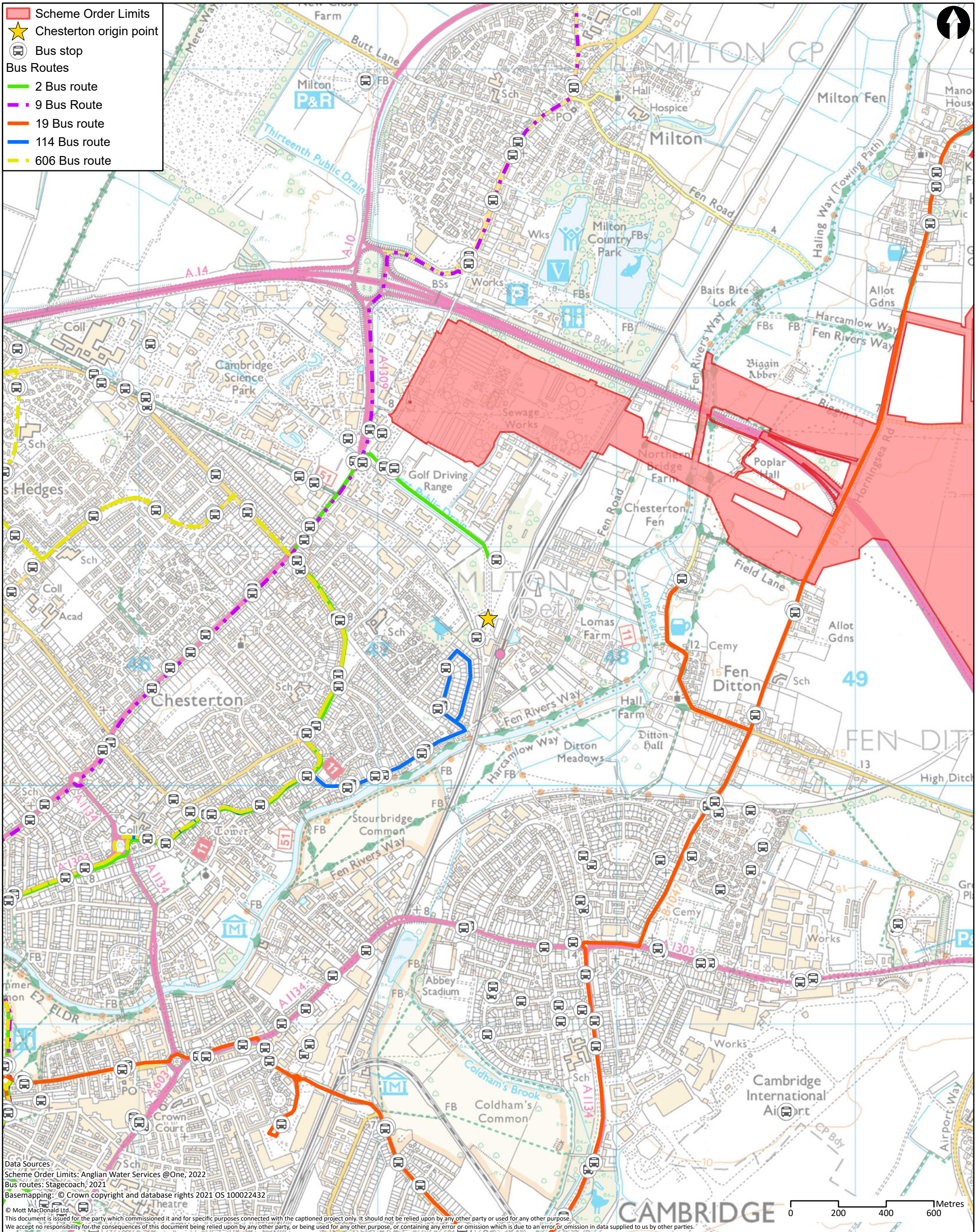

M M
MOTT MACDONALD

22 Station Road
 Cambridge CB1 2JD
 United Kingdom

T +44 (0)20 8774 2000
 F +44 (0)20 8681 5706
 W mottmac.com

Client

Rev	Date	Drawn	Description	Ch'k'd	App'd
P1	17/10/22	NC	First Draft	WT	CS

Title

Cambridge Waste Water Treatment Plant
 Relocation Project
 Transport Assessment
 Bus routes - Chesterton

Drawing Number
 WW01003-CAMEST-MOT-05-XX-DR -X-682

Drawn	NC	
Checked	WT	
Approved	CS	
Scale at A3	1:14,500	
Security	Status	Rev
STD	PRE	P1

A.36 Collision – Chesterton

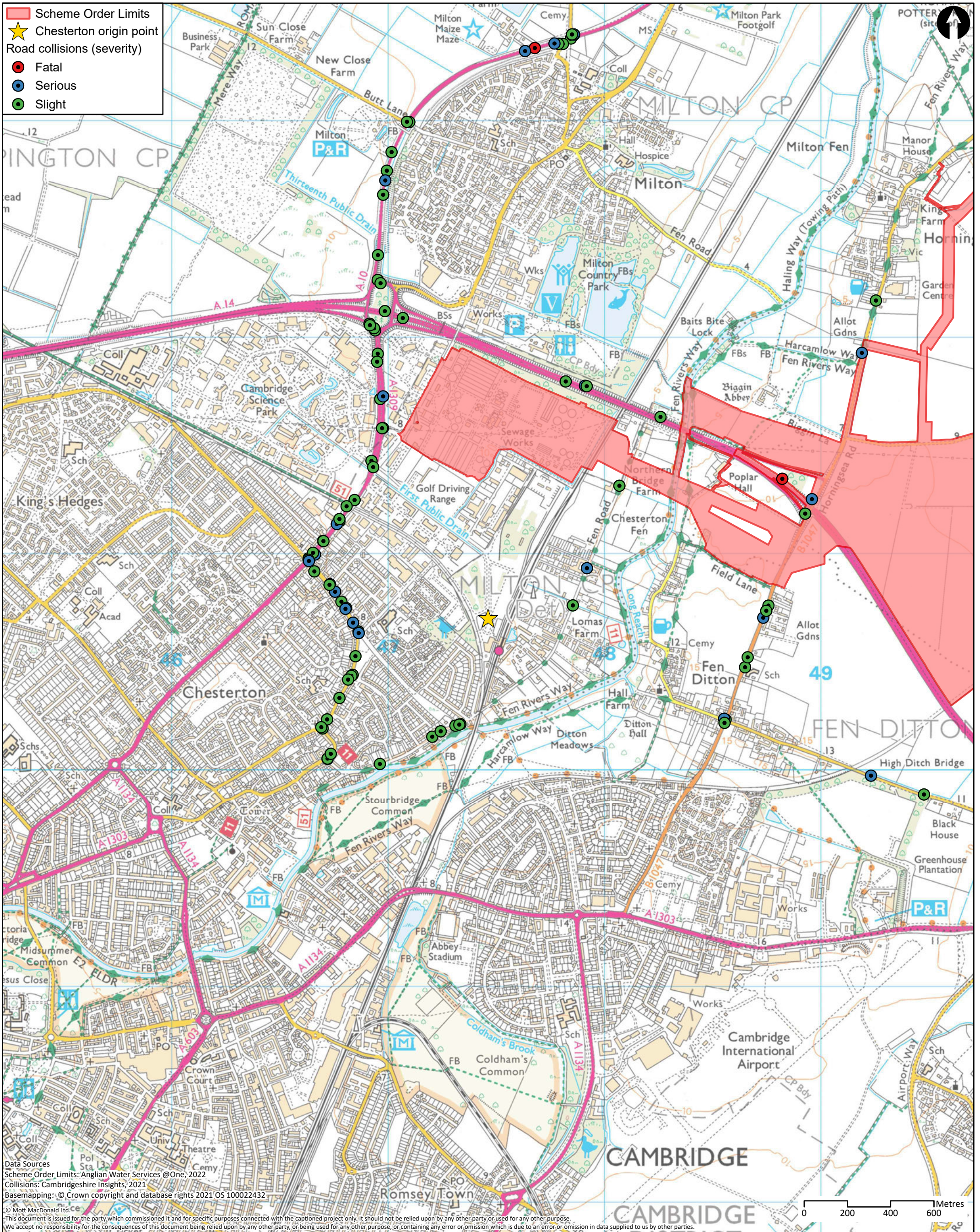

MOTT MACDONALD

22 Station Road
 Cambridge CB1 2JD
 United Kingdom

T +44 (0)20 8774 2000
 F +44 (0)20 8681 5706
 W mottmac.com

Client					
Rev	Date	Drawn	Description	Ch'k'd	App'd
P1	17/10/22	NC	First Draft	WT	CS

Title
 Cambridge Waste Water Treatment Plant
 Relocation Project
 Transport Assessment
 Collisions - Chesterton

Drawing Number
 WW01003-CAMEST-MOT-05-XX-DR -X-683

Drawn	NC	
Checked	WT	
Approved	CS	
Scale at A3	1:16,000	
Security	Status	Rev
STD	PRE	P1

A.37 Traffic count locations – December 2021

- ▭ Scheme Order Limits
- ▲ Traffic count location - Atc
- ▲ Traffic count location - Level Crossing
- ▲ Traffic count location - Mcc Count
- ▲ Traffic count location - Mcc With Nmu

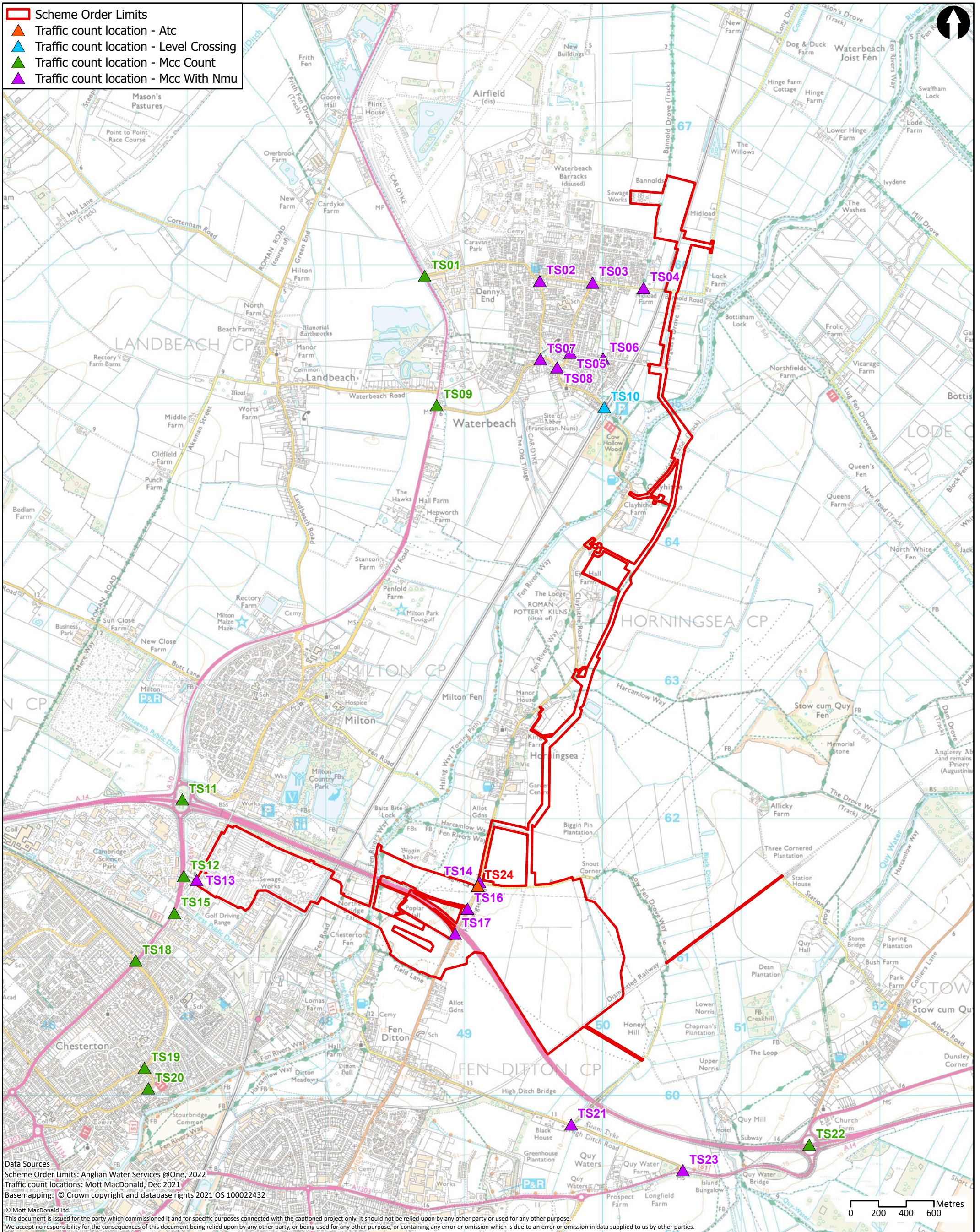

Data Sources
 Scheme Order Limits: Anglian Water Services @One, 2022
 Traffic count locations: Mott MacDonald, Dec 2021
 Basemapping: © Crown copyright and database rights 2021 OS 100022432
 © Mott MacDonald Ltd.
 This document is issued for the party which commissioned it and for specific purposes connected with the captioned project only. It should not be relied upon by any other party or used for any other purpose.
 We accept no responsibility for the consequences of this document being relied upon by any other party, or being used for any other purpose, or containing any error or omission which is due to an error or omission in data supplied to us by other parties.



	Client 		Title Cambridge Waste Water Treatment Plant Relocation Project Transport Assessment Traffic count locations - December 2021			Drawn KL											
	22 Station Road Cambridge CB1 2JD United Kingdom T +44 (0)20 8774 2000 F +44 (0)20 8681 5706 W mottmac.com		Drawing Number WW01003-CAMEST-MOT-05-XX-DR-X-0690			Checked WT Approved CS Scale at A3 1:25,000											
<table border="1" style="width: 100%; border-collapse: collapse;"> <thead> <tr> <th>Rev</th> <th>Date</th> <th>Drawn</th> <th>Description</th> <th>Ch'k'd</th> <th>App'd</th> </tr> </thead> <tbody> <tr> <td>P1</td> <td>17/10/22</td> <td>KL</td> <td>First Draft</td> <td>WT</td> <td>CS</td> </tr> </tbody> </table>	Rev	Date	Drawn	Description	Ch'k'd	App'd	P1	17/10/22	KL	First Draft	WT	CS	Security STD			Status PRE	Rev P1
Rev	Date	Drawn	Description	Ch'k'd	App'd												
P1	17/10/22	KL	First Draft	WT	CS												

A.38 Traffic count locations – May 2022

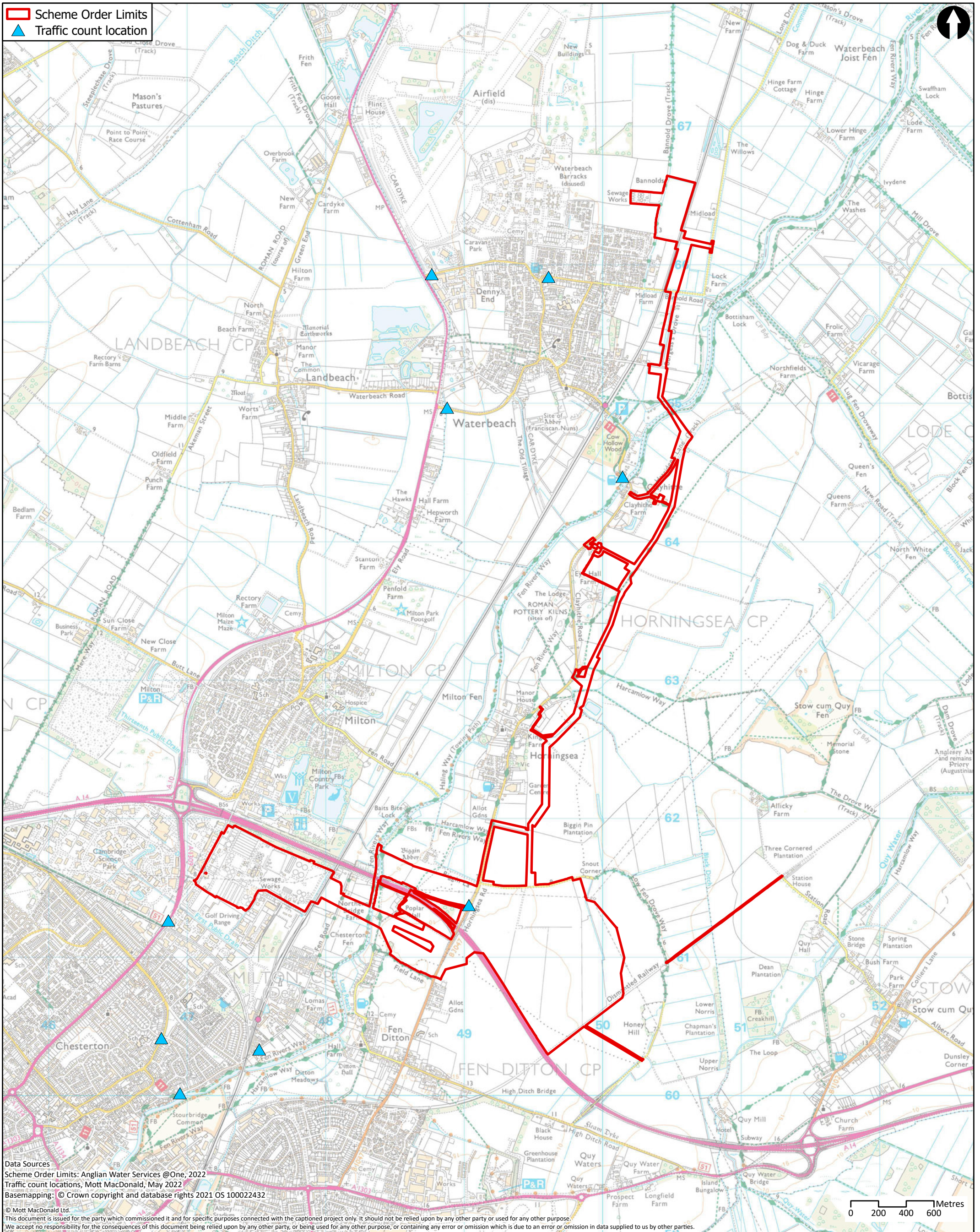

Data Sources
 Scheme Order Limits: Anglian Water Services @One, 2022
 Traffic count locations, Mott MacDonald, May 2022
 Basemapping: © Crown copyright and database rights 2021 OS 100022432
 © Mott MacDonald Ltd.
 This document is issued for the party which commissioned it and for specific purposes connected with the captioned project only. It should not be relied upon by any other party or used for any other purpose.
 We accept no responsibility for the consequences of this document being relied upon by any other party, or being used for any other purpose, or containing any error or omission which is due to an error or omission in data supplied to us by other parties.

	Client 		Title Cambridge Waste Water Treatment Plant Relocation Project Transport Assessment Traffic count locations - May 2022			Drawn KL																		
	22 Station Road Cambridge CB1 2JD United Kingdom T +44 (0)20 8774 2000 F +44 (0)20 8681 5706 W mottmac.com		Drawing Number WW01003-CAMEST-MOT-05-XX-DR-X-0691			Checked WT Approved CS Scale at A3 1:25,000																		
<table border="1"> <thead> <tr> <th>Rev</th> <th>Date</th> <th>Drawn</th> <th>Description</th> <th>Ch'k'd</th> <th>App'd</th> </tr> </thead> <tbody> <tr> <td>P1</td> <td>17/10/22</td> <td>KL</td> <td>First Draft</td> <td>WT</td> <td>CS</td> </tr> </tbody> </table>	Rev	Date	Drawn	Description	Ch'k'd	App'd	P1	17/10/22	KL	First Draft	WT	CS	<table border="1"> <thead> <tr> <th>Security</th> <th>Status</th> <th>Rev</th> </tr> </thead> <tbody> <tr> <td>STD</td> <td>PRE</td> <td>P1</td> </tr> </tbody> </table>			Security	Status	Rev	STD	PRE	P1			
Rev	Date	Drawn	Description	Ch'k'd	App'd																			
P1	17/10/22	KL	First Draft	WT	CS																			
Security	Status	Rev																						
STD	PRE	P1																						

A.39 Construction material locations

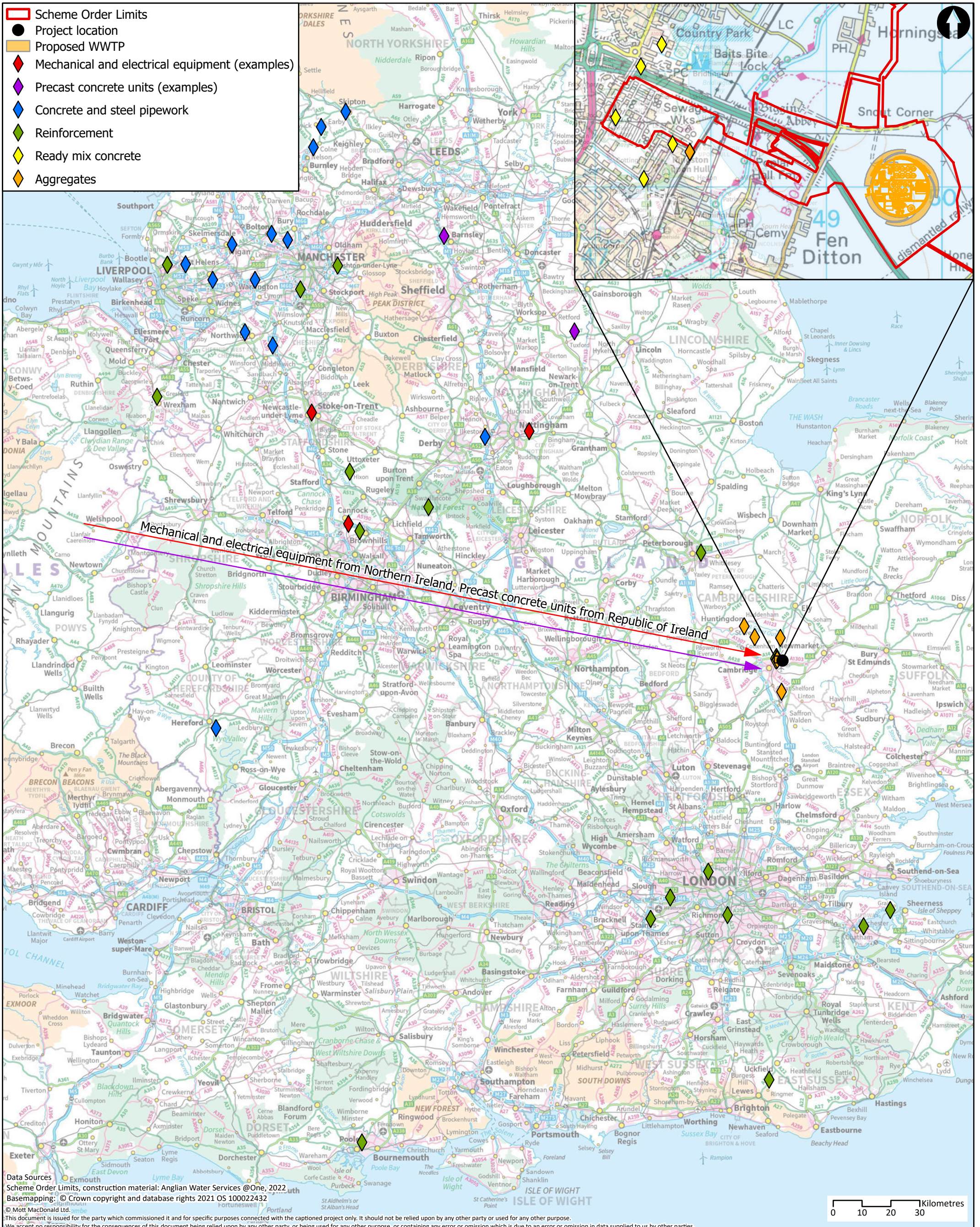

M M
MOTT MACDONALD

22 Station Road
 Cambridge CB1 2JD
 United Kingdom

T +44 (0)20 8774 2000
 F +44 (0)20 8681 5706
 W mottmac.com

Client



Rev	Date	Drawn	Description	Ch'k'd	App'd
P1	31/10/22	KL	First Draft	WT	CS

Title
 Cambridge Waste Water Treatment Plant
 Relocation Project
 Transport Assessment
 Location of potential construction
 material

Drawing Number
 WW01003-CAMEST-MOT-05-XX-DR-X-0696

Drawn	KL	
Checked	WT	
Approved	CS	
Scale at A3	1:1,200,000	
Security	Status	Rev
STD	PRE	P1

Get in touch

You can contact us by:



Emailing at info@cwwtpr.com



Calling our Freephone information line on **0808 196 1661**



Writing to us at **Freepost: CWWTPR**



Visiting our website at 

You can view all our DCO application documents and updates on the application on The Planning Inspectorate website:

<https://infrastructure.planninginspectorate.gov.uk/projects/eastern/cambridge-waste-water-treatment-plant-relocation/>